+34 604 489 646
info@luxury-realty.com
luxury-realty.com



LA CALA GOLF

489,900 €

REFERENCE R5521021

Terraced Townhouse in La Cala Golf

3	4	220 m²
BEDROOMS	BATHROOMS	BUILT



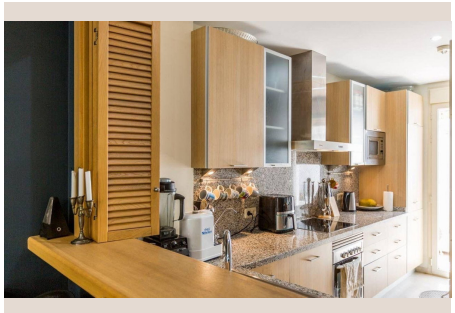

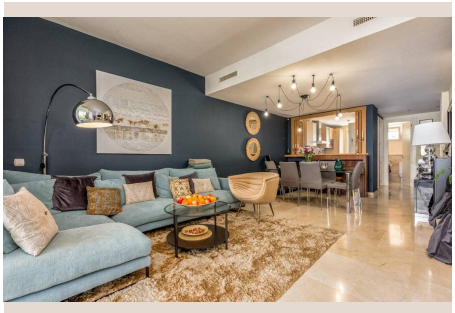





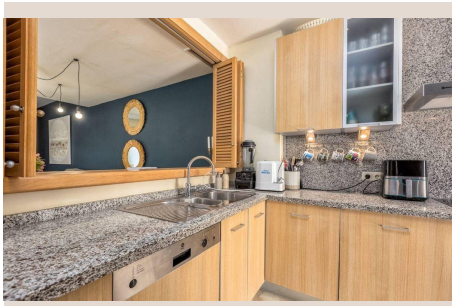

Description

Elegant Townhouse with Golf Course Views in La Cala Golf Resort, Mijas Discover the comfort of Mediterranean living in this spacious and elegant townhouse, located in the prestigious La Cala Golf Resort residential complex in Mijas, on the Costa del Sol. Surrounded by picturesque landscapes, lush green golf courses and rolling hills, this property combines comfort, privacy and tranquillity. Spacious interiors and inviting outdoor areas create the perfect setting for comfortable living and relaxation surrounded by nature. Key Features • 220 m² of living space • 3 bedrooms • 3 bathrooms and an additional guest toilet • Spacious living room with fireplace • Fully fitted kitchen • Several terraces and balconies with panoramic views • Private garden Residential Complex The townhouse is situated within a gated residential community featuring beautifully maintained communal areas and two communal swimming pools. Residents can enjoy a peaceful, private atmosphere and the relaxed Mediterranean lifestyle. Prestigious Location La Cala Golf Resort is an attractive destination for golf enthusiasts and those who appreciate nature and tranquillity. Golf courses, spa facilities, schools and restaurants are just a few minutes away. Convenient road connections provide easy access to the coast and other areas of the Costa del Sol. Comfortable Living and Investment Potential This townhouse is an excellent option for permanent residence, a holiday home or an investment opportunity. Its spacious layout, private garden, panoramic views ■and ■location ■in ■a sought-after ■golf ■resort ■make ■it ■an attractive ■property ■on the ■Costa ■del Sol ■real ■estate ■market. Contact ■us for further ■information ■or ■to ■arrange ■a ■viewing.

Details

Reference	R5521021	Property Type	Terraced Townhouse
Status	Sale	Price	489,900 €
Bedrooms	3	Bathrooms	4
Build size	220 m²	Plot Size	–
Terrace	–	Parking places	by request

Features

Pool, Mountain views, Private garden, Parking

Personal advice

Ask us for more information or arrange a private viewing, in person or by video call.

+34 604 489 646
info@luxury-realty.com
Avda. Rotary International, 5 · Edificio Tembo, 23
29660 Marbella