+34 604 489 646
info@luxury-realty.com
luxury-realty.com



ELVIRIA

Apartment in Elviria

340,000 €

REFERENCE R5521090

2	2	90 m²	30 m²
BEDROOMS	BATHROOMS	BUILT	TERRACE











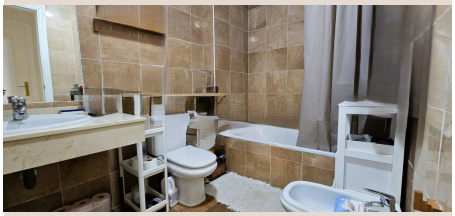

Description

Lovelyapt 2 beds 2 bath, big living room, open kitche beach side, next to don Carlos hotel and Nikki Beach. its a ground floor, with northn facing, big terrace. parking space. center comercial 3 minutes driving, house beach at 5 minutes walking distance. acces to A7 at 3 minutes. schools ■english ■colege ■at ■5 minutes. Malaga ■airport ■at ■40 ■minutes, ■Marbella center ■at ■15 minutes. very ■interesing ■for investment. ■there ■is ■no ■Lpo, No turistic ■licence. but ■long ■term ■rental ■is ■allowed.

Details

Reference	R5521090	Property Type	Apartment
Status	Sale	Price	340,000 €
Bedrooms	2	Bathrooms	2
Build size	90 m²	Plot Size	–
Terrace	30 m²	Parking places	by request

Features

Pool, Air conditioning, Private garden, Lift, Parking, Investment, Resale

Personal advice

Ask us for more information or arrange a private viewing, in person or by video call.

+34 604 489 646
info@luxury-realty.com
Avda. Rotary International, 5 · Edificio Tembo, 23
29660 Marbella