

MÁLAGA

Apartment in Málaga

480,000 €

REFERENCE R5523856

4	2	118 m²	8 m²
BEDROOMS	BATHROOMS	BUILT	TERRACE

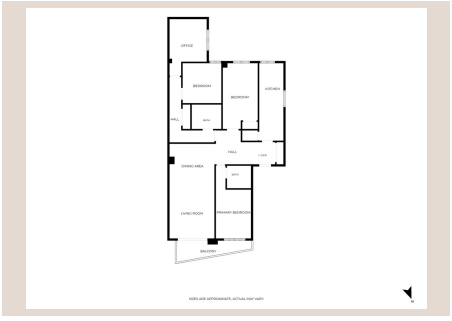







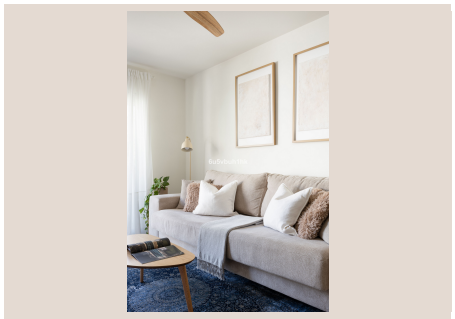



Description

A four-bedroom, two-bathroom apartment in La Trinidad, one of the fastest-changing barrios in central Málaga. Fully renovated last year in a clean Scandinavian style with pale wood, white walls, and light through the whole apartment. Air conditioning runs throughout and the kitchen is fully fitted and ready to use from day one. An 8 m² terrace looks out over a quiet residential street rather than a main road, and the building has a communal rooftop terrace above. The historic centre is a ten-minute walk across the river: close enough to go in for dinner on foot, far enough to avoid the crowds. Markets, bakeries and neighbourhood bars are on the doorstep. Four bedrooms at this size and this ■distance ■from ■the ■centre are ■increasingly ■hard ■to ■find. ■Equally suited ■to ■a family ■home, ■a long-term ■rental, ■or ■a ■foothold in a ■barrio ■still ■on ■the ■way ■up.

Details

Reference	R5523856	Property Type	Apartment
Status	Sale	Price	480,000 €
Bedrooms	4	Bathrooms	2
Build size	118 m²	Plot Size	–
Terrace	8 m²	Parking places	by request

Features

Air conditioning