

ESTEPONA

Apartment in Estepona

329,000 €

REFERENCE R5524690

2	2	98 m²	64 m²
BEDROOMS	BATHROOMS	BUILT	TERRACE

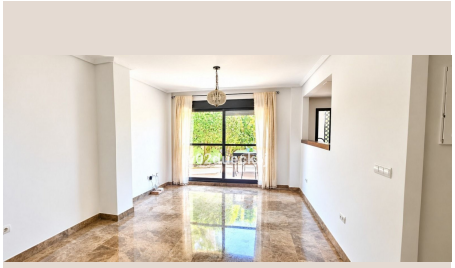

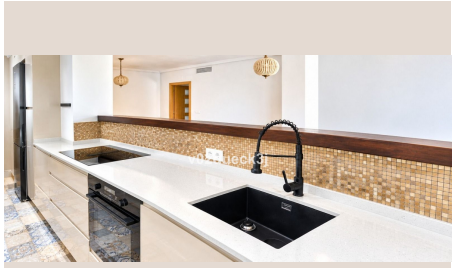









Description

Ground-floor flat with private garden in Golf Hills, Selwo – Estepona We are pleased to present this bright and spacious ground-floor flat, situated in Golf Hills, a well-maintained residential development in the Selwo area of Estepona – an increasingly attractive location for those seeking peace and quiet, green spaces and comfort on the Costa del Sol. The property features two spacious bedrooms and two bathrooms, and stands out in particular for its magnificent private garden – an ideal space to enjoy the Mediterranean climate all year round, relax outdoors or share pleasant moments with family and friends. Both bedrooms have direct access to the garden and feature practical fitted wardrobes. The interior offers a comfortable and functional layout, with a recently renovated kitchen that is semi-open to the living room, providing a contemporary style and a pleasant flow between the spaces. Furthermore, one of the bathrooms has been refurbished to offer added comfort. The residential complex features a communal swimming pool and tennis court, perfect for enjoying your free time without leaving home. The property also includes a garage space, adding convenience and practicality to everyday life. Selwo: a location where you can enjoy Estepona The Selwo area combines a peaceful residential setting with amenities and leisure options within easy reach. Nearby you'll find cafés, restaurants, supermarkets and the area's new padel courts, ideal for those who enjoy an active lifestyle. The property is sold unfurnished, allowing you to personalise each room to your taste and create a home tailored to your needs. The kitchen is supplied fully ■fitted. An ■excellent ■opportunity ■for those ■seeking ■a ■property ■with ■a private ■garden ■in Selwo, ■Estepona, ■whether as ■a ■permanent ■home ■or for enjoying ■holidays ■on ■the ■Costa ■del ■Sol.

Details

Reference	R5524690	Property Type	Apartment
Status	Sale	Price	329,000 €
Bedrooms	2	Bathrooms	2
Build size	98 m²	Plot Size	–
Terrace	64 m²	Parking places	by request

Features

Pool, Air conditioning, Heating, Private garden, Lift, Parking, Holiday Home, Investment, Resale