+34 604 489 646
info@luxury-realty.com
luxury-realty.com



PUERTO BANÚS

3,895,000 €

Penthouse in Puerto Banús

REFERENCE R5524873

4	4	267 m²	331 m²
BEDROOMS	BATHROOMS	BUILT	TERRACE



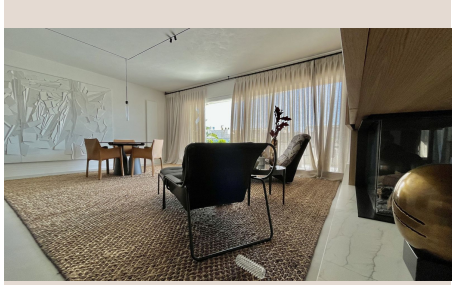

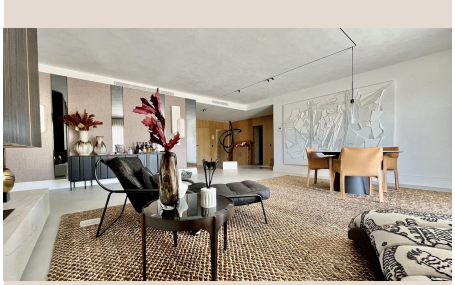







Description

Nestled in the exclusive Puerto Banús neighborhood, this remarkable penthouse offers unparalleled luxury with captivating sea views. Inspired by African aesthetics, the property exudes a boho charm, evident in every thoughtfully curated detail. The spacious living area is an entertainer's dream, divided into three sections: a cozy chill-out lounge, a relaxing TV zone, and a stylish dining area, seamlessly connected to a modern, fully-equipped kitchen. Step outside to the expansive terrace, perfect for enjoying evening sunsets, with direct access from two of the four grand en-suite bedrooms. The highlight of the property is the private rooftop terrace, complete with a heated pool, a kitchenette for al fresco dining, and a relaxing chill-out space, all designed for ultimate leisure and comfort. Located within a prestigious gated community, the property offers 24-hour concierge and security services, a beautiful communal pool surrounded by lush gardens and fountains, a state-of-the-art gym, a luxurious spa with a heated indoor pool, and a modern co-working space for residents. Just a 5-minute walk from the iconic Puerto Banús marina, you're ■within ■easy ■reach ■of high-end ■restaurants, ■boutique ■shopping, ■and ■all essential ■services. This ■penthouse is ■a ■rare opportunity ■to ■enjoy ■a ■unique blend of ■elegance, ■comfort, ■and ■prime ■coastal ■living.

Details

Reference	R5524873	Property Type	Penthouse
Status	Sale	Price	3,895,000 €
Bedrooms	4	Bathrooms	4
Build size	267 m²	Plot Size	–
Terrace	331 m²	Parking places	by request

Features

Pool, Air conditioning, Heating, Sea views, Private garden, Lift, Alarm system, 24H Security, Parking

Personal advice

Ask us for more information or arrange a private viewing, in person or by video call.

+34 604 489 646
info@luxury-realty.com
Avda. Rotary International, 5 · Edificio Tembo, 23
29660 Marbella