

LA QUINTA

Penthouse in La Quinta

1,250,000 €

REFERENCE R5524930

3	3	130 m²	130 m²
BEDROOMS	BATHROOMS	BUILT	TERRACE





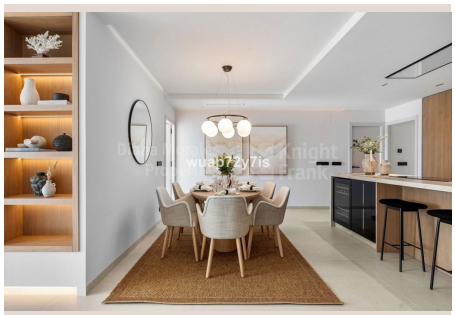


Description

Elegant Three-Bedroom Apartment with Exceptional Golf Views in La Quinta, Benahavís Discover an exceptional setting in La Quinta, where beautiful golf views create the backdrop to a relaxed Mediterranean lifestyle. This three-bedroom, three-bathroom apartment offers an inviting retreat in one of Benahavís' most desirable residential areas. The outlook is the defining feature of this home. Expansive views across the golf course bring a sense of openness and tranquillity, with the surrounding greenery providing a picturesque setting throughout the year. The terrace offers the perfect place to embrace outdoor living, whether enjoying a leisurely breakfast, dining alfresco or unwinding with friends overlooking the fairways. With three bedrooms and three bathrooms, the apartment provides comfortable accommodation for everyday living and welcoming guests. Its setting makes it an appealing choice as a permanent residence or a Mediterranean holiday home. La Quinta combines an established residential atmosphere with access to renowned golf courses and the restaurants, beaches and amenities of the wider Marbella area. Puerto Banús, Nueva Andalucía and San Pedro de Alcántara are all within easy reach. An opportunity to enjoy ■the ■Costa ■del ■Sol lifestyle ■in ■a ■sought-after ■location, ■with outstanding ■golf ■views at ■the ■heart of ■the ■experience. Contact ■us ■for further information ■or ■to ■arrange ■a ■private ■viewing.

Details

Reference	R5524930	Property Type	Penthouse
Status	Sale	Price	1,250,000 €
Bedrooms	3	Bathrooms	3
Build size	130 m²	Plot Size	–
Terrace	130 m²	Parking places	by request

Features

Pool, Air conditioning, Private garden, Alarm system, 24H Security, Parking, Holiday Home, Investment, Resale