+34 604 489 646
info@luxury-realty.com
luxury-realty.com



MARBELLA

Apartment in Marbella

565,000 €

REFERENCE R5525089

3	2	120 m²	30 m²
BEDROOMS	BATHROOMS	BUILT	TERRACE







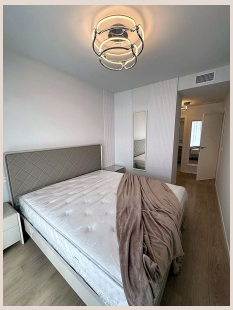





Description

Middle Floor Apartment, Marbella, Costa del Sol. 3 Bedrooms, 2 Bathrooms, Built 120 m², Terrace 30 m². Setting : Town, Close To Golf, Close To Shops, Close To Sea, Close To Town, Close To Schools. Orientation : South West. Condition : Excellent. Pool : Communal. Climate Control : Air Conditioning. Views : Courtyard, Street. Features : Covered Terrace, Lift, Fitted Wardrobes, Near Transport, Private Terrace, WiFi, Gym, Storage Room, Utility ■Room, ■Marble ■Flooring, ■Double Glazing, ■Fiber ■Optic. Furniture ■: ■Fully ■Furnished. Kitchen : ■Fully ■Fitted. Security : ■Alarm ■System. Parking : ■Underground, ■Covered, ■Private. Utilities ■: Electricity, Drinkable ■Water. Category ■: ■Holiday ■Homes, ■Investment, ■Contemporary.

Details

Reference	R5525089	Property Type	Apartment
Status	Sale	Price	565,000 €
Bedrooms	3	Bathrooms	2
Build size	120 m²	Plot Size	–
Terrace	30 m²	Parking places	by request

Features

Pool, Air conditioning, Lift, Alarm system, Parking, Holiday Home, Investment

Personal advice

Ask us for more information or arrange a private viewing, in person or by video call.

+34 604 489 646
info@luxury-realty.com
Avda. Rotary International, 5 · Edificio Tembo, 23
29660 Marbella