

MARBELLA

Apartment in Marbella

308,000 €

REFERENCE R5526262

3	2	73 m²	8 m²
BEDROOMS	BATHROOMS	BUILT	TERRACE

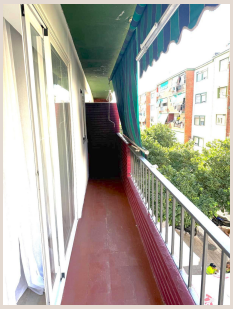

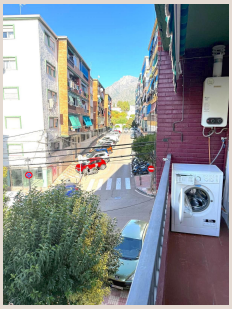









Description

A Fully Refurbished Three-Bedroom Apartment in Divina Pastora, Marbella – La Concha Views A completely renovated three-bedroom flat in impeccable condition in Divina Pastora. Two double bedrooms, one single and two bathrooms. Open-plan living-dining area with a brand-new kitchen and appliances. New double-glazed windows throughout. Terrace with views towards La Concha About a minute from bus stops to La Cañada, western Marbella, San Pedro and Puerto Banús. Less than a ten-minute walk to the beach and to Plaza de ■los ■Naranjos. ■Well-maintained ■building with ■every ■everyday ■service ■close ■by. A finished ■central ■home — ■light, ■updated and ■a ■short ■walk ■from the old ■town ■and ■the ■sand. Viewing ■highly ■recommended

Details

Reference	R5526262	Property Type	Apartment
Status	Sale	Price	308,000 €
Bedrooms	3	Bathrooms	2
Build size	73 m²	Plot Size	–
Terrace	8 m²	Parking places	by request

Features

Mountain views, Private garden, Parking