+34 604 489 646
info@luxury-realty.com
luxury-realty.com



LA CALA DE MIJAS

Penthouse in La Cala De Mijas

459,000 €

REFERENCE R5526637

1	1	62 m²	10 m²
BEDROOMS	BATHROOMS	BUILT	TERRACE





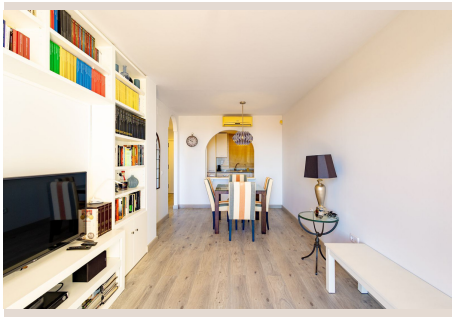







Description

One-Bedroom Penthouse with Panoramic Sea Views in Cala Azul, La Cala de Mijas 1 Bedroom | 1 Bathroom | Private Terrace | Sea Views | Underground Parking | Storage Room Located in the gated community of Cala Azul, this bright one-bedroom penthouse offers panoramic Mediterranean Sea views and an excellent location within walking distance of the beach and the centre of La Cala de Mijas. Situated on the top floor, the apartment benefits from a lot of natural light and a comfortable layout. The living area opens onto a private terrace, where complete sea views provide a lovely setting for outdoor living. The bedroom is generously sized and features built-in wardrobes. The property also includes a private underground parking space and a separate storage room. Residents of Cala Azul enjoy beautifully maintained tropical gardens and a spacious communal swimming pool, creating a peaceful residential environment just moments from the lively centre of La Cala de Mijas. Location: One of the property's greatest advantages is its convenient location. Beaches, supermarkets, restaurants, cafés and all amenities are all within easy walking distance, allowing you to enjoy La Cala de Mijas without relying on a car. Whether you're looking for ■a ■holiday ■retreat, ■a permanent ■home ■or ■a ■property ■with rental ■potential, ■this penthouse ■offers ■an appealing ■combination ■of ■sea ■views, comfort and ■location ■on ■the ■Costa ■del ■Sol.

Details

Reference	R5526637	Property Type	Penthouse
Status	Sale	Price	459,000 €
Bedrooms	1	Bathrooms	1
Build size	62 m²	Plot Size	–
Terrace	10 m²	Parking places	by request

Features

Pool, Air conditioning, Heating, Sea views, Private garden, Parking, Beachfront, Holiday Home

Personal advice

Ask us for more information or arrange a private viewing, in person or by video call.

+34 604 489 646
info@luxury-realty.com
Avda. Rotary International, 5 · Edificio Tembo, 23
29660 Marbella