

LA MAIRENA

Apartment in La Mairena

540,000 €

REFERENCE R5528659

4	3	164 m²
BEDROOMS	BATHROOMS	BUILT

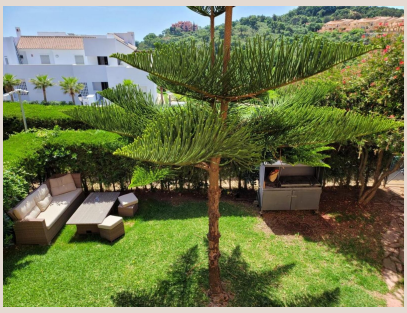


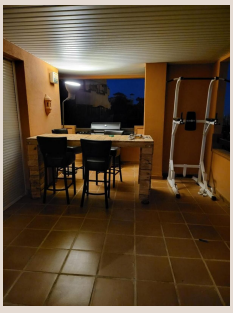



Description

Spectacular renovated apartment in a gated community in El Vicario, Marbella-Ojén Discover this impressive 195m² apartment, completely renovated and ready to move into. Located in a gated community, it offers a quiet and secure environment, ideal for enjoying city life. This property is a unique opportunity that you won't want to miss. The apartment features a functional design that includes a spacious living room, a modern kitchen equipped with an oven and microwave, and a bright dining room. Enjoy panoramic views from the balcony and relax on the covered terrace. In addition, it has several bedrooms, including a suite with a private bathroom, and access to a communal pool, perfect for sunny days. Located near green spaces and with easy access to the city's main roads, this home combines comfort and ■convenience. ■Don't ■miss ■the opportunity ■to ■live ■in ■a ■place that ■has ■it all. ■Contact ■us today ■to ■schedule ■a ■visit and fall ■in ■love ■with ■your ■new ■home!

Details

Reference	R5528659	Property Type	Apartment
Status	Sale	Price	540,000 €
Bedrooms	4	Bathrooms	3
Build size	164 m²	Plot Size	–
Terrace	–	Parking places	by request

Features

Pool, Air conditioning, Heating, Mountain views, Private garden