+34 604 489 646
info@luxury-realty.com
luxury-realty.com



BENAHAVÍS

385,000 €

Apartment in Benahavís

REFERENCE R5532061

4	2	100 m²	10 m²
BEDROOMS	BATHROOMS	BUILT	TERRACE











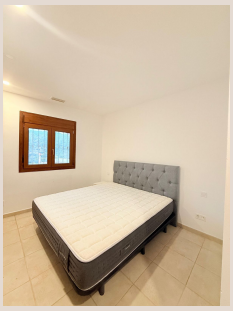

Description

A Strong Investment in the Heart of Benahavís – Recently Refurbished & Fully Furnished A recently renovated apartment in the centre of Benahavís, sold fully furnished with everything new, including the kitchen. 120 m² built (110 m² useful), south-facing, first floor exterior with lift. Air conditioning and fitted wardrobes. Terrace and balcony. On the deeds: four bedrooms and two bathrooms. Currently arranged as three bedrooms, two bathrooms, plus a generous extra room used as office and laundry — so the space is flexible and practical. Works well as a permanent home or as a rental with solid yield potential. Viewing available any day of the week; sale is urgent. Once registered as a resident in Benahavís, you gain access to the municipal pool and sports facilities. The village sits in a natural setting of mountains, rivers and waterfalls, with a ■strong ■restaurant ■and ■café scene ■and ■a ■welcoming ■social ■atmosphere. A finished, ■move-in-ready ■flat in ■the ■middle of ■one ■of ■the ■Costa del Sol's ■most ■appealing ■inland ■villages. Viewing ■highly ■recommended

Details

Reference	R5532061	Property Type	Apartment
Status	Sale	Price	385,000 €
Bedrooms	4	Bathrooms	2
Build size	100 m²	Plot Size	–
Terrace	10 m²	Parking places	by request

Features

Air conditioning, Private garden, Lift, Parking

Personal advice

Ask us for more information or arrange a private viewing, in person or by video call.

+34 604 489 646
info@luxury-realty.com
Avda. Rotary International, 5 · Edificio Tembo, 23
29660 Marbella