+34 604 489 646
info@luxury-realty.com
luxury-realty.com



LOS FLAMINGOS

Penthouse in Los Flamingos

997,500 €

REFERENCE R5532103

3	3	203 m²
BEDROOMS	BATHROOMS	BUILT









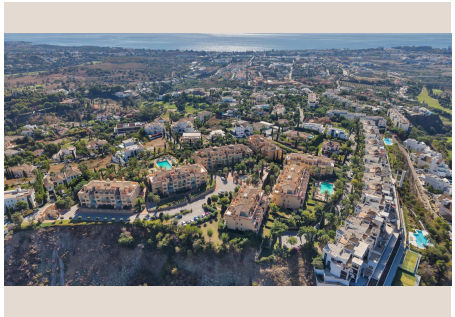

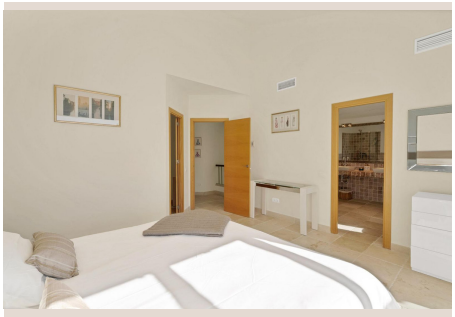

Description

Stunning, duplex penthouse in the Four Seasons development, situated within Los Flamingos/Villa Padierna Golf Resort, home to various golf courses, the world-class Villa Padierna Palace Hotel & Spa and 24 hour security. Four Seasons itself has its own dedicated security and concierge, as well as two large swimming pools and lush tropical gardens. This spacious penthouse is located in one of the best blocks within the project and features air conditioning, underfloor heating in the bathrooms, fireplace, underground parking and storage room. On the entry level, you will find a spacious lounge/dining area, leading out to a large terrace with expansive views. There is also an eat-in kitchen, a guest bedroom with its own terrace and bathroom, together with a separate toilet and useful internal storage room. On the upper level there is the large master bedroom suite ■and ■terrace ■with ■expansive views ■of ■the ■Mediterranean, ■and ■a further ■bedroom ■with bathroom ■and ■its own ■terrace ■offering ■fabulous ■views of the ■Alferini ■golf ■course ■and ■mountains ■beyond.

Details

Reference	R5532103	Property Type	Penthouse
Status	Sale	Price	997,500 €
Bedrooms	3	Bathrooms	3
Build size	203 m²	Plot Size	–
Terrace	–	Parking places	by request

Features

Pool, Air conditioning, Sea views, Lift, Private garden, 24H Security, Parking

Personal advice

Ask us for more information or arrange a private viewing, in person or by video call.

+34 604 489 646
info@luxury-realty.com
Avda. Rotary International, 5 · Edificio Tembo, 23
29660 Marbella