

LOS FLAMINGOS

# Penthouse in Los Flamingos

997,500 €

REFERENCE R5532103

| 3 | 3 | 203 m² |
|---|---|---|
| BEDROOMS | BATHROOMS | BUILT |



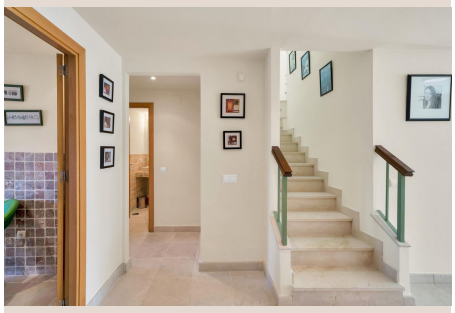







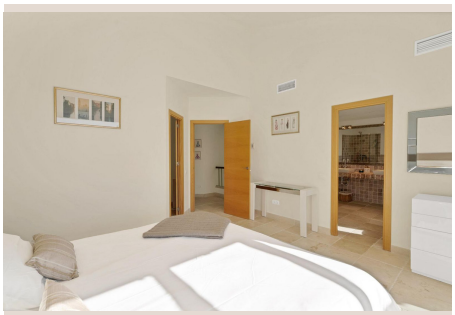

# Description

Stunning, duplex penthouse in the Four Seasons development, situated within Los Flamingos/Villa Padierna Golf Resort, home to various golf courses, the world-class Villa Padierna Palace Hotel & Spa and 24 hour security. Four Seasons itself has its own dedicated security and concierge, as well as two large swimming pools and lush tropical gardens. This spacious penthouse is located in one of the best blocks within the project and features air conditioning, underfloor heating in the bathrooms, fireplace, underground parking and storage room. On the entry level, you will find a spacious lounge/dining area, leading out to a large terrace with expansive views. There is also an eat-in kitchen, a guest bedroom with its own terrace and bathroom, together with a separate toilet and useful internal storage room. On the upper level there is the large master bedroom suite ■and ■terrace ■with ■expansive views ■of ■the ■Mediterranean, ■and ■a further ■bedroom ■with bathroom ■and ■its own ■terrace ■offering ■fabulous ■views of the ■Alferini ■golf ■course ■and ■mountains ■beyond.

# Details

| | | | |
|---|---|---|---|
| Reference | R5532103 | Property Type | Penthouse |
| Status | Sale | Price | 997,500 € |
| Bedrooms | 3 | Bathrooms | 3 |
| Build size | 203 m² | Plot Size | – |
| Terrace | – | Parking places | by request |

# Features

Pool, Air conditioning, Sea views, Lift, Private garden, 24H Security, Parking