+34 604 489 646
info@luxury-realty.com
luxury-realty.com

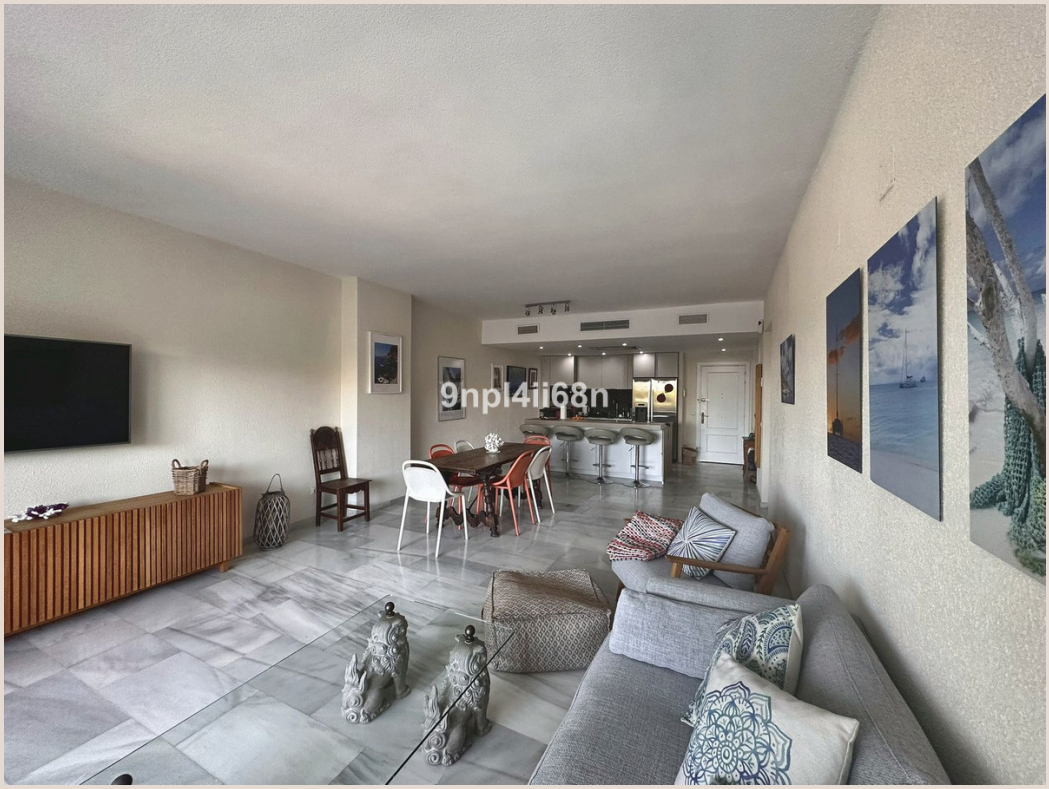

CABOPINO

Apartment in Cabopino

645,000 €

REFERENCE R5533753

2	2	157 m²	20 m²
BEDROOMS	BATHROOMS	BUILT	TERRACE





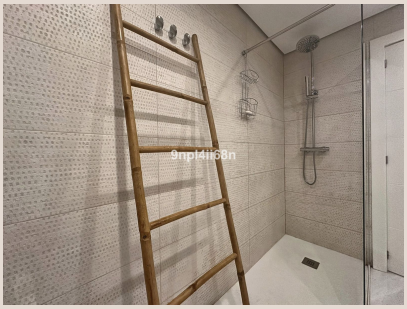


9npl4ii68n

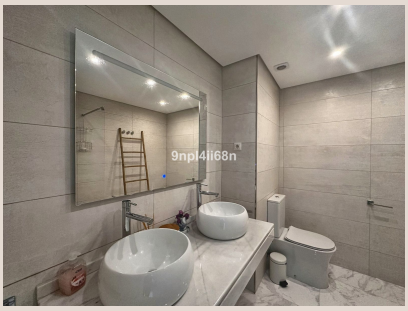
9npl4ii68n


9npl4ii68n

Description

SPECTACULAR FULLY RENOVATED APARTMENT WITH TOURIST LICENCE IN CABOPINO MARINA, MARBELLA! AN ABSOLUTE GEM IN ONE OF THE MOST SOUGHT-AFTER LOCATIONS ON THE COSTA DEL SOL! We are delighted to present this magnificent apartment situated within the residential complex of Cabopino Marina, Marbella. An exceptional property combining a privileged location, contemporary design, outstanding comfort and excellent potential as both a holiday home and an investment. COMPLETELY RENOVATED THROUGHOUT, this stunning apartment has been beautifully modernised to offer bright, stylish and functional living spaces, with quality finishes and attention to detail. Its desirable SOUTH-FACING ORIENTATION ensures plenty of natural light throughout the day, creating a warm and welcoming atmosphere all year round. The heart of the property is its fabulous open-plan living and dining area, featuring a modern, fully integrated kitchen with a stylish central island. This wonderful space is perfect for entertaining family and friends while enjoying a relaxed Mediterranean lifestyle. OUTSTANDING FEATURES TOURIST LICENCE – A fantastic added advantage for buyers looking for a holiday rental investment. FULLY RENOVATED THROUGHOUT – Beautiful contemporary design with quality finishes. SOUTH-FACING ORIENTATION – Excellent natural light. MODERN OPEN-PLAN KITCHEN WITH CENTRAL ISLAND – Perfectly integrated into the spacious living area. AIR CONDITIONING – Comfort throughout the year. ELECTRIC SHUTTERS – Added convenience and practicality. UNDERFLOOR HEATING IN THE BATHROOM – An extra touch of luxury and comfort. COMMUNAL SWIMMING POOL – Ideal for relaxing and enjoying the wonderful Costa del Sol climate. CABOPINO MARINA – ONE OF MARBELLA'S HIDDEN GEMS! Cabopino is undoubtedly one of the most charming and desirable locations along the Marbella coastline. Famous for its picturesque marina, excellent waterfront restaurants, beautiful sandy beaches and the spectacular protected Artola Dunes, Cabopino offers a truly special Mediterranean lifestyle. Its relaxed yet exclusive atmosphere, together with easy access to Marbella, golf courses, shops, restaurants and everyday amenities, makes this location particularly attractive to both holidaymakers and permanent residents. A FANTASTIC HOLIDAY HOME AND INVESTMENT OPPORTUNITY! What makes this apartment particularly special is its combination of PRIME CABOPINO LOCATION, COMPLETE RENOVATION, SOUTH-FACING ORIENTATION AND TOURIST LICENCE. Properties offering all these features are highly attractive in today's Costa del Sol property market. Whether you are looking for a stylish holiday retreat, a second home in the sunshine or a property with holiday rental potential, this apartment certainly deserves your attention. READY TO ■ENJOY ■FROM ■DAY ■ONE – ■NO ■RENOVATION ■REQUIRED! DON'T ■MISS ■THIS FANTASTIC ■OPPORTUNITY ■IN CABOPINO, ■MARBELLA! A ■beautifully renovated ■apartment ■in ■a ■superb location, offering ■comfort, ■style ■and ■excellent ■investment ■appeal.

Details

Reference	R5533753	Property Type	Apartment
Status	Sale	Price	645,000 €
Bedrooms	2	Bathrooms	2
Build size	157 m²	Plot Size	–
Terrace	20 m²	Parking places	by request

Features

Pool, Air conditioning, Sea views, Lift, Private garden, Parking, Holiday Home, Investment

Personal advice

Ask us for more information or arrange a private viewing, in person or by video call.

+34 604 489 646
info@luxury-realty.com
Avda. Rotary International, 5 · Edificio Tembo, 23
29660 Marbella