+34 604 489 646
info@luxury-realty.com
luxury-realty.com

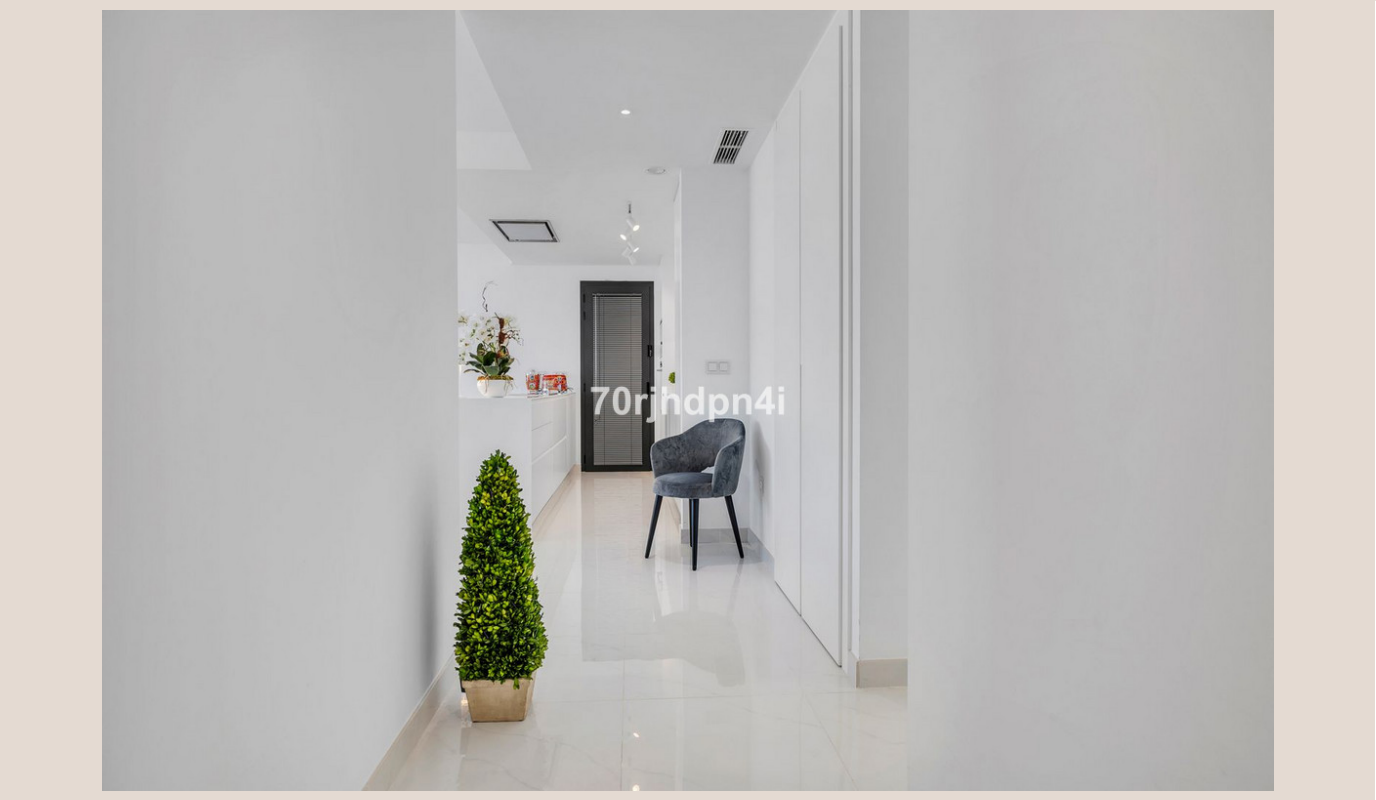

BENAHAVÍS

1,250,000 €

REFERENCE R5535052

Apartment in Benahavís

3	2	125 m²	78 m²
BEDROOMS	BATHROOMS	BUILT	TERRACE

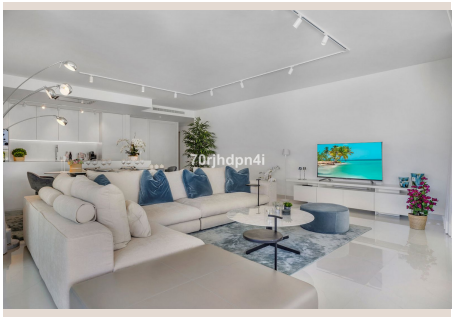



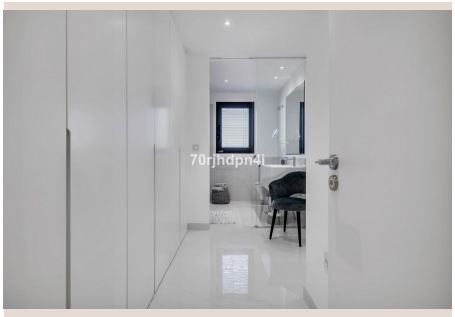







Description

125 square metres inside, 30 square metres of terrace. That ratio is what gives this apartment in Benahavís its character. Thirty square metres is not a small balcony with room for just a little table; it is almost an extra living room. You can fit a full-size dining table and a seating area, without having to choose. The apartment is on the first floor. In this type of residence that is often the best choice: you have more privacy than at ground level, you don't get the heat you would under a flat roof, and you are still within half a minute of the pool. Inside there are three bedrooms and two bathrooms. With three bedrooms you can have guests to stay, and that changes how you use a second home. Children who drop by, grandchildren on holiday, friends who stay for a week: you don't have to put anyone on a sofa bed. The level of finish here is particularly high. There is nothing left to do before you move in, no painting, no kitchen that first has to be replaced. You also get your own garage space and a separate storage room. That storage room sounds unimportant, until you have spent a summer here and realise what it is worth to be able to leave suitcases, bicycles and beach gear somewhere instead of in the second bedroom. The residence is a gated community with a gym and a heated pool. The heating is not a luxury ■detail ■but ■a ■difference in ■use: ■it ■lets ■you ■enjoy the ■pool ■for extra ■months. ■In Spain ■most ■pools ■are ■not heated, so ■here ■you ■have ■an ■extra ■advantage.

Details

Reference	R5535052	Property Type	Apartment
Status	Sale	Price	1,250,000 €
Bedrooms	3	Bathrooms	2
Build size	125 m²	Plot Size	–
Terrace	78 m²	Parking places	by request

Features

Pool, Air conditioning, Heating, Mountain views, Private garden, Lift, Parking

Personal advice

Ask us for more information or arrange a private viewing, in person or by video call.

+34 604 489 646
info@luxury-realty.com
Avda. Rotary International, 5 · Edificio Tembo, 23
29660 Marbella