

NUEVA ANDALUCÍA

Land in Nueva Andalucía

975,000 €

REFERENCE R5535166

1,356 m²

PLOT

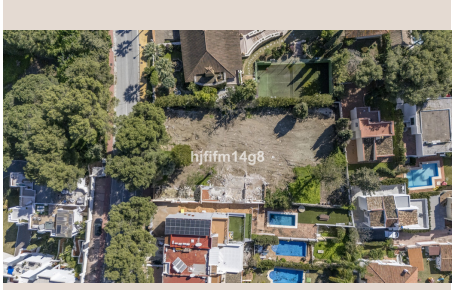

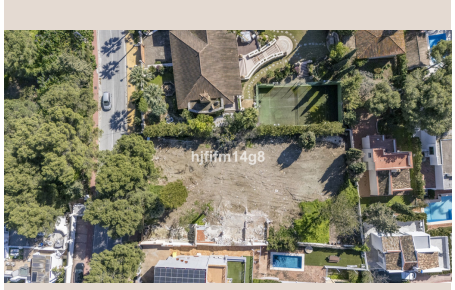







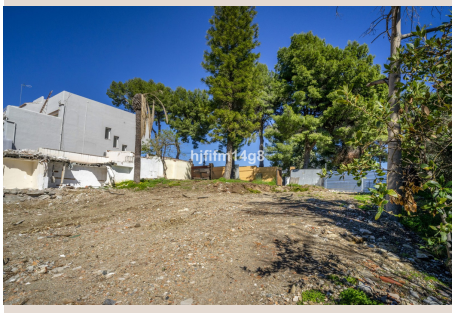

Description

Are you looking for a prime investment opportunity in one of the most sought-after areas of Nueva Andalucía, Marbella? This exceptional plot enjoys a privileged south-west orientation, offering sunlight throughout the day and an ideal setting for creating a bespoke home in a prestigious residential environment. Located just minutes from the beach, restaurants, shops, golf courses and all local amenities, the plot sits within an established and highly desirable neighborhood renowned for its exclusivity and Mediterranean lifestyle. This generous plot provides a unique blank canvas for the construction of a luxury villa designed to your own specifications. Its ■excellent ■position, ■privacy ■and accessibility ■make ■it ■a ■standout ■opportunity for ■both ■private buyers ■and ■investors seeking ■to ■develop ■a ■high-end property in ■one ■of ■Marbella's ■most ■in-demand ■locations.

Details

Reference	R5535166	Property Type	Land
Status	Sale	Price	975,000 €
Bedrooms	by request	Bathrooms	by request
Build size	–	Plot Size	1,356 m²
Terrace	–	Parking places	by request

Features

Sea views, Mountain views, Pool