

COSTALITA

Apartment in Costalita

689,000 €

REFERENCE R5535493

2	2	85 m²	40 m²
BEDROOMS	BATHROOMS	BUILT	TERRACE



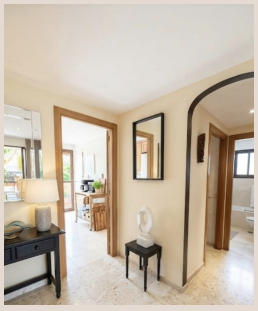









Description

Exclusive Two-Bedroom Apartment in Costalita – Direct Beach Access | Garage & Storage Included A 130 m² apartment in Terrazas de Costalita, on Estepona's New Golden Mile — one of the Costa del Sol's most sought-after stretches of coast. Two generous bedrooms, two large bathrooms, two terraces, private garage and a 10 m² storage room. Fully furnished and equipped, ready to move in. Air conditioning throughout, video entry system and sea views. Communal pool, extensive gardens and a gym. Direct access to the beach. 24-hour security with on-site and perimeter patrols. Costalita is a quiet, exclusive residential setting a short drive from Marbella, Puerto Banús and Estepona, with restaurants, golf and everyday services close ■by. A ■finished ■home ■with the ■sand ■on ■the ■doorstep ■— for ■a ■second residence ■by ■the sea ■or ■an ■investment ■in a high-demand ■corner ■of ■the ■coast. Viewing ■highly ■recommended

Details

Reference	R5535493	Property Type	Apartment
Status	Sale	Price	689,000 €
Bedrooms	2	Bathrooms	2
Build size	85 m²	Plot Size	–
Terrace	40 m²	Parking places	by request

Features

Beachfront, Pool, Air conditioning, Heating, Sea views, Private garden, Lift, Alarm system, 24H Security, Parking