

MARBELLA

# Apartment in Marbella

1,475,000 €

REFERENCE R5537083

| 3 | 2 | 220 m² | 20 m² |
|---|---|---|---|
| BEDROOMS | BATHROOMS | BUILT | TERRACE |



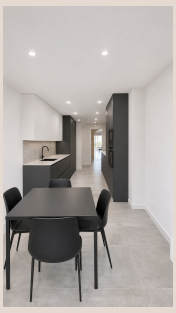









# Description

Middle Floor Apartment, Marbella, Costa del Sol. 3 Bedrooms, 2 Bathrooms, Built 220 m², Terrace 20 m². Setting : Town, Suburban, Close To Golf, Close To Shops, Close To Sea, Close To Town, Close To Schools, Urbanisation. Orientation : South. Condition : Excellent. Pool : Communal. Climate Control : Air Conditioning, Central Heating. Views : Garden, Pool. Features : Covered Terrace, Lift, Fitted Wardrobes, Near Transport, Private Terrace, WiFi, Storage Room, Utility Room, Ensuite Bathroom, Marble Flooring, Double Glazing, Fiber Optic. Furniture ■: ■Fully ■Furnished. Kitchen ■: Fully ■Fitted. Garden ■: ■Communal. Security ■: ■Gated Complex, ■24 ■Hour Security. Parking ■: ■Underground, Covered, ■Private. Utilities ■: ■Electricity, ■Drinkable Water, Telephone. Category ■: ■Holiday ■Homes, ■Investment, ■Luxury, ■Contemporary.

# Details

| | | | |
|---|---|---|---|
| Reference | R5537083 | Property Type | Apartment |
| Status | Sale | Price | 1,475,000 € |
| Bedrooms | 3 | Bathrooms | 2 |
| Build size | 220 m² | Plot Size | – |
| Terrace | 20 m² | Parking places | by request |

# Features

Pool, Air conditioning, Heating, Private garden, Lift, 24H Security, Parking, Holiday Home, Investment