+34 604 489 646
info@luxury-realty.com
luxury-realty.com



MARBELLA

Apartment in Marbella

518,000 €

REFERENCE R5538454

2	2	110 m²
BEDROOMS	BATHROOMS	BUILT

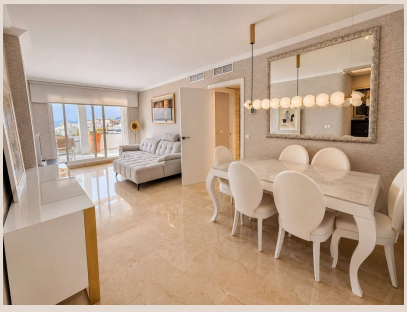

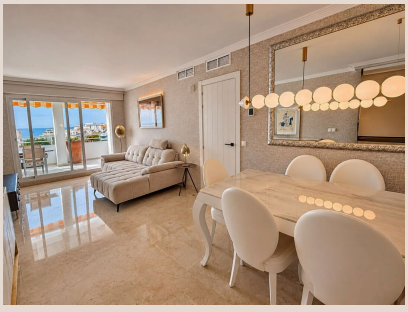





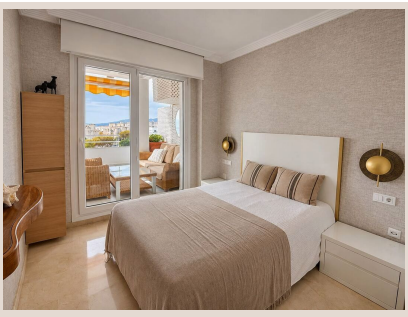



Description

Magnificent renovated apartment with sea views in the center of Marbella

 Magnificent apartment located on the seventh floor, in a well-maintained complex with communal pool and gardens, in the heart of Marbella, a few steps from the beach and surrounded by all kinds of services, shops and restaurants.

 The property stands out for its extraordinary luminosity, its height and its beautiful views of the Mediterranean Sea and the emblematic La Concha mountain, as well as for its recent comprehensive renovation, carried out with great taste and attention to detail.

 The property comprises a spacious and bright living-dining room with direct access to a pleasant southwest-facing terrace, offering open views of the sea and mountains. It also includes a separate kitchen, two bedrooms, and two bathrooms.

 Includes a parking space with direct access to the property via elevator, included in the price.

 An excellent opportunity to enjoy a completely renovated home in one of ■the ■most ■convenient ■and sought-after ■locations ■in ■Marbella, ■with ■the tranquility ■of ■a private ■urbanization ■and the ■convenience ■of ■being ■able to walk ■to ■the ■beach ■and ■all ■services.

Details

Reference	R5538454	Property Type	Apartment
Status	Sale	Price	518,000 €
Bedrooms	2	Bathrooms	2
Build size	110 m²	Plot Size	–
Terrace	–	Parking places	by request

Personal advice

Ask us for more information or arrange a private viewing, in person or by video call.

+34 604 489 646
info@luxury-realty.com
Avda. Rotary International, 5 · Edificio Tembo, 23
29660 Marbella