

ESTEPONA

Terraced Townhouse in Estepona

530,000 €

REFERENCE R5538976

3	3	101 m²	100 m²	50 m²
BEDROOMS	BATHROOMS	BUILT	PLOT	TERRACE



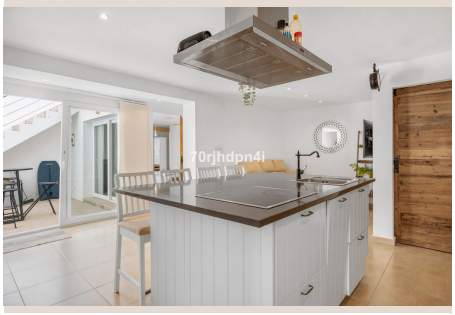


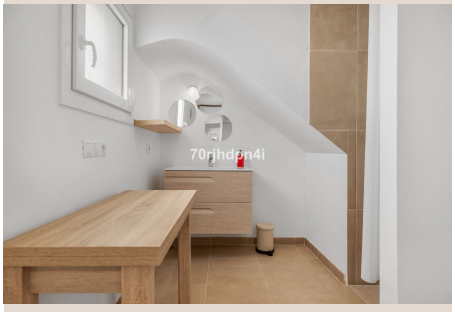

Description

Beachfront townhouse in El Pirata, Estepona Some homes have a sea view. In this one you hear the waves from your bed. This terraced townhouse sits frontline beach in the gated complex El Pirata, directly on El Velerín beach, with the promenade right outside the door. THREE LEVELS, EACH WITH ITS OWN OUTDOOR SPACE The house faces south. You enter onto a dining terrace of around 25 m² with plants. Behind it are the spacious living room with open designer kitchen and fireplace, and an extra room (currently an office) with its own en suite bathroom. The first floor has two bedrooms, both with en suite bathroom and sea views. From this level you step onto the large terrace, with views as far as Gibraltar on clear days. A spiral staircase leads to the roof terrace: sunsets over the sea and complete privacy. READY TO RENT The property is sold fully furnished and ready to move into. A tourist rental licence is in place and the community of owners has approved tourist rentals in the complex. The house is vacant and available immediately. FEATURES Air conditioning (hot and cold), fully fitted kitchen, storage room, jacuzzi, communal garden, parking and a fenced, gated complex. Building a private pool is possible subject to approval. LOCATION El Velerín beach on your doorstep, within walking distance of the IKOS resort and beach ■clubs ■such ■as ■Antigua Beach ■and ■Villa ■Padierna ■Beach ■Club. - Estepona ■centre: ■approx. 15 ■minutes - ■Puerto Banús: ■approx. ■15 ■minutes - ■Marbella: approx. 25 ■minutes - ■Málaga ■airport: ■approx. ■1 ■hour

Details

Reference	R5538976	Property Type	Terraced Townhouse
Status	Sale	Price	530,000 €
Bedrooms	3	Bathrooms	3
Build size	101 m²	Plot Size	100 m²
Terrace	50 m²	Parking places	by request

Features

Beachfront, Air conditioning, Heating, Sea views, Private garden, Parking, Holiday Home, Resale