

MARBELLA

Apartment in Marbella

439,000 €

REFERENCE R5539000

2	2	110 m²	15 m²
BEDROOMS	BATHROOMS	BUILT	TERRACE











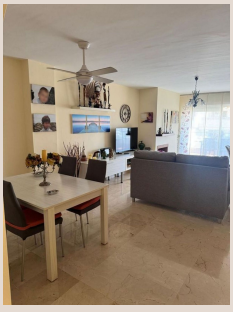

Description

Middle Floor Apartment, Marbella, Costa del Sol. 2 Bedrooms, 2 Bathrooms, Built 110 m², Terrace 15 m². Setting : Town, Suburban, Close To Golf, Close To Port, Close To Shops, Close To Town, Close To Schools, Close To Forest, Close To Marina, Urbanisation. Orientation : South. Condition : Excellent. Pool : Communal. Climate Control : Air Conditioning, Hot A/C, Cold A/C. Views : Golf, Panoramic, Garden. Features : Covered Terrace, Lift, Fitted Wardrobes, Near Transport, Private Terrace, WiFi, Marble Flooring, Double Glazing, Fiber Optic. Furniture ■: ■Fully ■Furnished. Kitchen ■: Fully ■Fitted. Garden ■: ■Communal. Security ■: ■Gated Complex, ■24 ■Hour Security. Parking ■: ■Underground, Covered, ■Private. Utilities ■: ■Electricity, ■Drinkable Water, Telephone. Category ■: ■Holiday ■Homes, ■Investment, ■Reduced, ■Contemporary.

Details

Reference	R5539000	Property Type	Apartment
Status	Sale	Price	439,000 €
Bedrooms	2	Bathrooms	2
Build size	110 m²	Plot Size	–
Terrace	15 m²	Parking places	by request

Features

Pool, Air conditioning, Heating, Private garden, Lift, 24H Security, Parking, Holiday Home, Investment