+34 604 489 646
info@luxury-realty.com
luxury-realty.com



RIVIERA DEL SOL

595,000 €

REFERENCE R5541682

Terraced Townhouse in Riviera Del Sol

3	4	176 m²	75 m²
BEDROOMS	BATHROOMS	BUILT	TERRACE

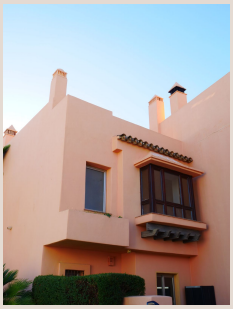











Description

Set within the gated Tropical Hill community in Riviera del Sol, this recently renovated three-bedroom townhouse enjoys sea views and offers private outdoor space for dining and relaxing. Each bedroom has its own en-suite bathroom, and a separate guest WC makes the layout practical for everyday living and entertaining. The home is arranged over a lower level, ground floor and upper floor, with an internal staircase leading to a rooftop solarium. The terraces and solarium offer space to dine outdoors or unwind in the sun. The property has two parking spaces directly ■in ■front ■of ■the house. Residents ■have ■access ■to ■a ■communal swimming ■pool, ■gym and ■sauna, ■with the ■beaches, ■golf ■courses ■and everyday amenities ■of ■Mijas ■Costa ■within ■easy ■reach.

Details

Reference	R5541682	Property Type	Terraced Townhouse
Status	Sale	Price	595,000 €
Bedrooms	3	Bathrooms	4
Build size	176 m²	Plot Size	–
Terrace	75 m²	Parking places	by request

Features

Pool, Air conditioning, Heating, Sea views, Private garden, Parking, Resale

Personal advice

Ask us for more information or arrange a private viewing, in person or by video call.

+34 604 489 646
info@luxury-realty.com
Avda. Rotary International, 5 · Edificio Tembo, 23
29660 Marbella