

EL PARAISO

265,000 €

Apartment in El Paraiso

REFERENCE R5541694

1	1	60 m²	18 m²
BEDROOMS	BATHROOMS	BUILT	TERRACE


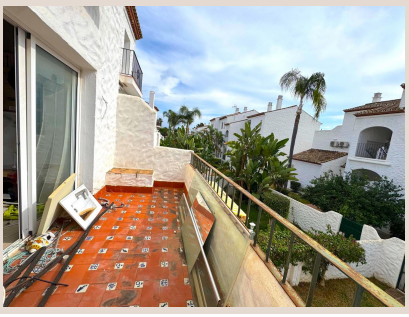


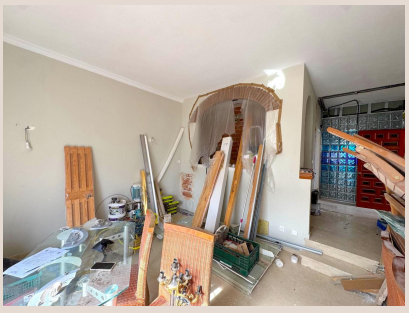
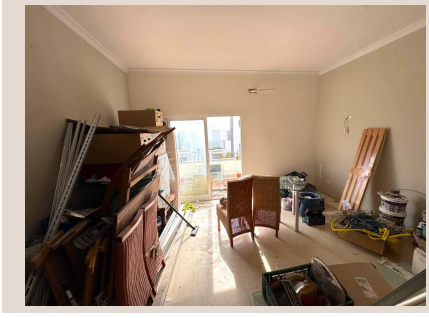

Description

An Outstanding Reform Project – Unbeatable Location Near the International School Estepona A 60 m² apartment ready to be finished exactly as the next owner wants. One bedroom, one bathroom, balcony and terrace. South- and north-facing. First floor (interior), no lift. Parking space included in the price. Quiet yet perfectly connected: a short walk from the International School Estepona, and right between prestigious tennis courts, bowling alleys and social clubs. Excellent link to the A-7 without any road noise. Communal pool and gardens. A blank ■canvas ■in ■a ■practical, family-friendly ■spot ■— ■for ■those ■who want ■to ■create their ■own ■home (or ■a ■strong ■rental) ■next to the ■school ■and ■leisure ■amenities. Viewing ■highly ■recommended

Details

Reference	R5541694	Property Type	Apartment
Status	Sale	Price	265,000 €
Bedrooms	1	Bathrooms	1
Build size	60 m²	Plot Size	–
Terrace	18 m²	Parking places	by request

Features

Pool, Private garden, Alarm system, Parking