+34 604 489 646
info@luxury-realty.com
luxury-realty.com



MÁLAGA

from 720,000 €

Villa in Málaga

REFERENCE R5541895

5	2	172 m²	1,824 m²	20 m²
BEDROOMS	BATHROOMS	BUILT	PLOT	TERRACE











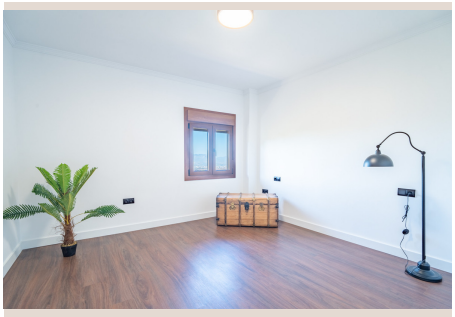

Description

Unique opportunity in the Montes de Málaga! Discover this stunning 172 sqm finca in a natural and exclusive setting. With 5 bedrooms, 2 bathrooms, cosy living-dining room, modern kitchen and spacious terraces with panoramic views to the bay and mountains, this two storey property offers comfort with hardly any stairs, along with a private parking space. Set in a protected natural setting, this unique location guarantees privacy and tranquillity, with the advantage of being just a few minutes' drive from the city centre. With its year-round mild climate, stunning natural surroundings and welcoming atmosphere, Malaga capital is a destination that captivates and enchants those lucky enough to explore its streets and discover its hidden treasures. A visit to this jewel of the Costa del Sol is an unforgettable experience that leaves a lasting impression on the hearts of those who discover it. If you ■are ■looking ■for ■an exceptional ■home ■where ■you ■can ■enjoy nature ■and ■exclusivity, contact ■us ■now for ■more ■details ■and ■discover all that ■this ■incredible ■property ■has ■to ■offer!

Details

Reference	R5541895	Property Type	Villa
Status	Sale	Price	from 720,000 €
Bedrooms	5	Bathrooms	2
Build size	172 m²	Plot Size	1,824 m²
Terrace	20 m²	Parking places	by request

Features

New development, Private garden

Personal advice

Ask us for more information or arrange a private viewing, in person or by video call.

+34 604 489 646
info@luxury-realty.com
Avda. Rotary International, 5 · Edificio Tembo, 23
29660 Marbella