+34 604 489 646
info@luxury-realty.com
luxury-realty.com



NAGÜELES

530,000 €

Penthouse in Nagüeles

REFERENCE R5542174

3	3	118 m²	40 m²
BEDROOMS	BATHROOMS	BUILT	TERRACE







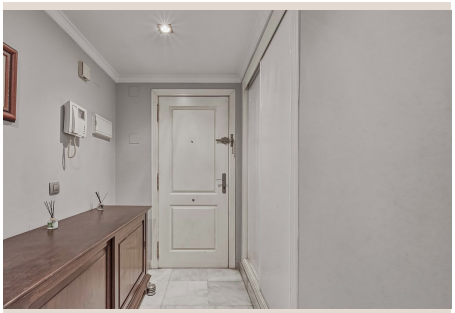





Description

Penthouse Duplex, Nagüeles, Costa del Sol. 3 Bedrooms, 3 Bathrooms, Built 118 m², Terrace 40 m². Setting : Close To Golf, Close To Shops, Close To Schools, Urbanisation. Orientation : West. Condition : Excellent. Pool : Communal, Children`s Pool. Climate Control : Air Conditioning, Hot A/C, Cold A/C. Views : Sea, Panoramic. Features : Covered Terrace, Lift, Fitted Wardrobes, Private Terrace, Ensuite Bathroom, Marble Flooring, Double Glazing. Kitchen : ■Fully ■Fitted. Garden ■: ■Communal. Security : ■Gated ■Complex, ■Entry ■Phone, ■24 Hour ■Security. Parking ■: Underground, ■Garage, ■Covered, Private. Utilities ■: ■Electricity, ■Drinkable ■Water, Telephone. Category : ■Golf, ■Holiday ■Homes, ■Investment, ■Resale, ■Contemporary.

Details

Reference	R5542174	Property Type	Penthouse
Status	Sale	Price	530,000 €
Bedrooms	3	Bathrooms	3
Build size	118 m²	Plot Size	–
Terrace	40 m²	Parking places	by request

Features

Pool, Air conditioning, Heating, Sea views, Lift, Private garden, 24H Security, Parking, Holiday Home, Investment, Resale

Personal advice

Ask us for more information or arrange a private viewing, in person or by video call.

+34 604 489 646
info@luxury-realty.com
Avda. Rotary International, 5 · Edificio Tembo, 23
29660 Marbella