+34 604 489 646
info@luxury-realty.com
luxury-realty.com



LOS BOLICHES

Apartment in Los Boliches

365,000 €

REFERENCE R5542339

2	1	70 m²	7 m²
BEDROOMS	BATHROOMS	BUILT	TERRACE











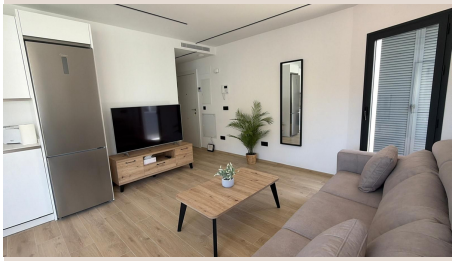

Description

We offer you this beautiful 2-bedroom, 1-bathroom apartment located in an unbeatable area with all services at street level and just 250 meters walking distance from the famous and emblematic playa de los Boliches. This property is fully equipped and decorated with great taste. Its kitchen is fully equipped and open to a bright and cozy living-dining room surrounded by large windows with a balcony and a small terrace. Built-in and lined wardrobes in the bedrooms, with large ■double-glazed ■windows ■and ■a fully ■equipped ■bathroom. It ■features ■centralized ■air conditioning ■and ■aerothermal energy. It ■is ■ready to ■move ■into, ■without ■any further worries. Don't ■miss ■out ■and ■come ■visit ■it¡.

Details

Reference	R5542339	Property Type	Apartment
Status	Sale	Price	365,000 €
Bedrooms	2	Bathrooms	1
Build size	70 m²	Plot Size	–
Terrace	7 m²	Parking places	by request

Features

Air conditioning, Lift, Parking, Investment

Personal advice

Ask us for more information or arrange a private viewing, in person or by video call.

+34 604 489 646
info@luxury-realty.com
Avda. Rotary International, 5 · Edificio Tembo, 23
29660 Marbella