+34 604 489 646
info@luxury-realty.com
luxury-realty.com



FUENGIROLA

350,000 €

Apartment in Fuengirola

REFERENCE R5542558

1	1	60 m²	6 m²
BEDROOMS	BATHROOMS	BUILT	TERRACE



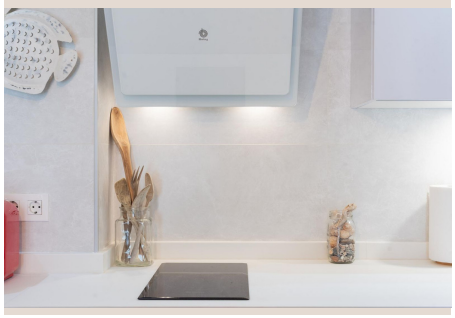



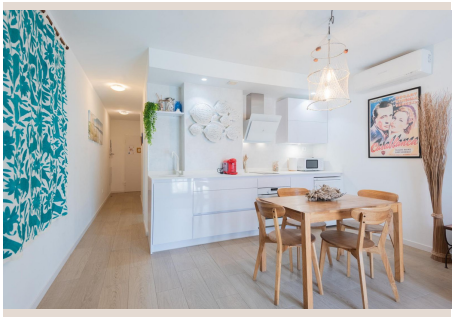





Description

1-bedroom apartment with terrace next to the train station and the beach in Los Boliches Cozy 1-bedroom, 1-bathroom apartment for sale in Los Boliches, in an excellent location, very close to the train station and the beach. The property offers a practical and functional layout, featuring a terrace, an interior patio, and a bedroom with an en-suite bathroom. It is equipped with centralized hot and cold air conditioning, double glazing, and fitted wardrobes, providing comfort all year round. Layout and equipment: Living-dining room: furnished and equipped with a sofa bed, with access to the terrace. Kitchen: equipped with a ceramic hob, microwave, refrigerator, dishwasher, and washing machine. Bedroom: with fitted wardrobe and en-suite bathroom. Bathroom: full bathroom with shower. Other details: centralized hot/cold air conditioning, double glazing, electric water heater, and interior patio. The building features an elevator and adapted access for people with reduced mobility. Additionally, the property is pet-friendly. Location: Its excellent location provides easy access to the Los Boliches train station, the ■beach, ■supermarkets, ■restaurants, ■and all ■kinds ■of ■services. ■An ■interesting option ■both ■as a ■primary ■residence or ■as ■an ■investment ■in one of ■the ■most ■sought-after ■areas ■of ■Fuengirola.

Details

Reference	R5542558	Property Type	Apartment
Status	Sale	Price	350,000 €
Bedrooms	1	Bathrooms	1
Build size	60 m²	Plot Size	–
Terrace	6 m²	Parking places	by request

Features

Parking, Investment

Personal advice

Ask us for more information or arrange a private viewing, in person or by video call.

+34 604 489 646
info@luxury-realty.com
Avda. Rotary International, 5 · Edificio Tembo, 23
29660 Marbella