+34 604 489 646
info@luxury-realty.com
luxury-realty.com



ESTEPONA

650,000 €

Apartment in Estepona

REFERENCE R5545033

3	2	109 m²	21 m²
BEDROOMS	BATHROOMS	BUILT	TERRACE







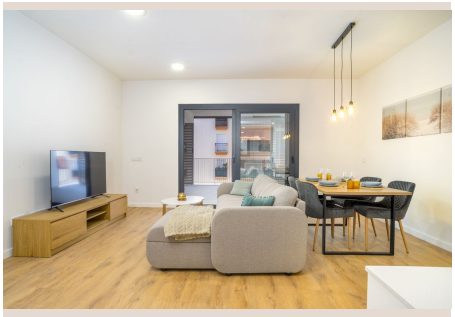





Description

Modern living with a resort feel in the heart of Estepona Welcome to Isidora Living, a modern and attractive residential development ideally located in the centre of Estepona. Offering the perfect combination of convenient town living and relaxed Mediterranean lifestyle, the development is within easy reach of the charming old town, the beach, restaurants and all essential amenities. This attractive apartment is situated on the first floor and enjoys an east-facing orientation, allowing you to make the most of the beautiful morning sun. The property features three bedrooms, two bathrooms and a lovely 21 m² terrace, ideal for enjoying breakfast outdoors and the first sunshine of the day. Residents benefit from excellent communal facilities, including a swimming pool, sun loungers, parasols, a separate children's pool, gym, landscaped gardens, coworking space, barbecue area and children's playground. An impressive range of amenities, particularly considering its central location. The property ■also ■comes ■with ■a private ■parking ■space ■in ■the ■communal garage. An ■excellent ■choice as ■a ■permanent residence ■or ■holiday ■home, ■offering the best ■of ■Estepona ■right ■on ■your ■doorstep.

Details

Reference	R5545033	Property Type	Apartment
Status	Sale	Price	650,000 €
Bedrooms	3	Bathrooms	2
Build size	109 m²	Plot Size	–
Terrace	21 m²	Parking places	by request

Features

Pool, Air conditioning, Heating, Lift, Private garden, Parking, Holiday Home, Investment, Resale

Personal advice

Ask us for more information or arrange a private viewing, in person or by video call.

+34 604 489 646
info@luxury-realty.com
Avda. Rotary International, 5 · Edificio Tembo, 23
29660 Marbella