+34 604 489 646
info@luxury-realty.com
luxury-realty.com



CALAHONDA

468,500 €

REFERENCE R5545057

Terraced Townhouse in Calahonda

4	3	159 m²
BEDROOMS	BATHROOMS	BUILT







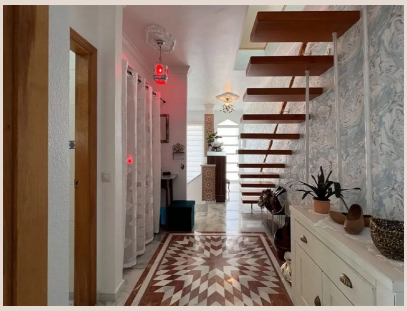





Description

Townhouse, Calahonda, Costa del Sol. 4 Bedrooms, 3 Bathrooms, Built 159 m². Setting : Close To Golf, Urbanisation. Condition : Excellent. Pool : Communal. Features : Fitted Wardrobes, Near Transport, Private Terrace, Double Glazing. Kitchen : Fully Fitted. Garden : Private. Parking : Communal. Category : Investment, Reduced.

Details

Reference	R5545057	Property Type	Terraced Townhouse
Status	Sale	Price	468,500 €
Bedrooms	4	Bathrooms	3
Build size	159 m²	Plot Size	–
Terrace	–	Parking places	by request

Features

Pool, Private garden, Parking, Investment

Personal advice

Ask us for more information or arrange a private viewing, in person or by video call.

+34 604 489 646
info@luxury-realty.com
Avda. Rotary International, 5 · Edificio Tembo, 23
29660 Marbella