

CANCELADA

from 650,000 €

REFERENCE R5546224

Terraced Townhouse in Cancelada

3	3	130 m²
BEDROOMS	BATHROOMS	BUILT



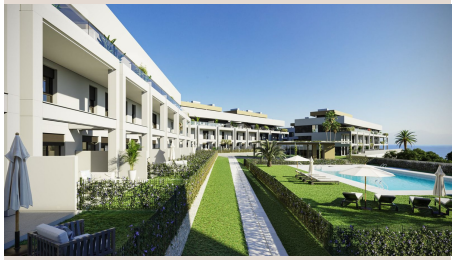









Description

3 bedroom home in Symphony Suites complex. With private garden. And lots of upgrades. Symphony Suites , a new residential complex of 82 beautiful homes. There are 2- and 3-bedroom properties to choose from, most of which are duplex apartments. Some come with spacious terraces, while ground-floor properties include gardens. Penthouses with private solariums are also available. All homes include a storage room and parking space, and most homes offer spectacular views of the Mediterranean Sea. Located on the New Golden Mile, between Marbella and Estepona, it's within easy reach of all the amenities you could need. Shopping, water sports, banks, schools, medical care, and much more are all nearby. The communal areas include a swimming pool, an indoor ■gym, ■a ■sports ■area, and ■a ■residents' ■clubhouse. ■This ■will include ■a ■spa, sauna, ■fitness ■center, social ■areas, ■and ■a ■café with a ■large ■terrace ■for ■entertaining ■and ■socializing.

Details

Reference	R5546224	Property Type	Terraced Townhouse
Status	Sale	Price	from 650,000 €
Bedrooms	3	Bathrooms	3
Build size	130 m²	Plot Size	–
Terrace	–	Parking places	by request

Features

New development, Pool, Air conditioning, Heating, Sea views, Private garden, Parking, Holiday Home, Investment