

CASARES

Apartment in Casares

469,000 €

REFERENCE R5548249

2	2	110 m²	90 m²	40 m²
BEDROOMS	BATHROOMS	BUILT	PLOT	TERRACE



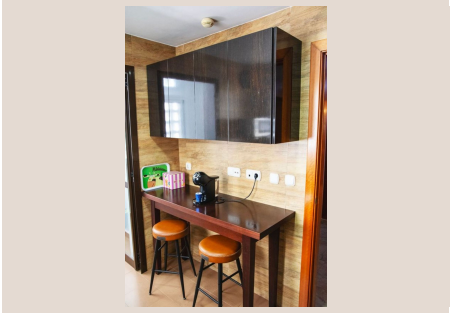









Description

Ground Floor Apartment, Casares, Costa del Sol. 2 Bedrooms, 2 Bathrooms, Built 110 m², Terrace 40 m², Garden/Plot 90 m². Setting : Village, Close To Shops, Close To Town, Close To Schools. Orientation : South. Condition : Excellent. Pool : Communal. Climate Control : Air Conditioning, Hot A/C, Cold A/C. Views : Country. Features : Lift, Private Terrace, Storage ■Room, ■Marble ■Flooring, ■Double Glazing. Furniture ■: ■Optional. Kitchen ■: ■Fully ■Fitted. Garden : ■Communal, ■Private. Security : ■Gated ■Complex. Parking : ■Underground, ■Covered, ■Private. Utilities ■: Electricity, Drinkable ■Water. Category ■: ■Holiday ■Homes, ■Investment, ■Contemporary.

Details

Reference	R5548249	Property Type	Apartment
Status	Sale	Price	469,000 €
Bedrooms	2	Bathrooms	2
Build size	110 m²	Plot Size	90 m²
Terrace	40 m²	Parking places	by request

Features

Pool, Air conditioning, Heating, Lift, Private garden, Parking, Holiday Home, Investment