

LA MAIRENA

Apartment in La Mairena

400,000 €

REFERENCE R5548285

2	2	134 m²	30 m²
BEDROOMS	BATHROOMS	BUILT	TERRACE











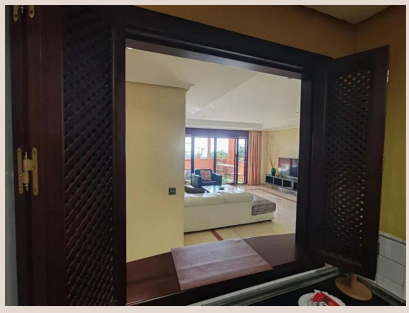

Description

Apartment with superior qualities, located in an area of comforting peace and tranquility, with views of the sea and the Mijas mountains. It is situated in an area of high ecological value and part of a biosphere reserve, yet boasts excellent connections to the commercial and leisure areas of Elviria. It features a wonderful community with designer gardens, swimming pools in each block cluster, a social club, restaurant, gym, golf, paddle, tennis, and other services related to an active lifestyle. Furthermore, it boasts high-end finishes and remains in its original designed state, having won awards for design and environmental integration into the surroundings. Middle Floor Apartment, La Mairena, Costa del Sol. 2 Bedrooms, 2 Bathrooms, Built 134 m², Terrace 30 m². Setting : Urbanisation. Orientation : South. Condition : Excellent. Pool : Communal, Children`s Pool. Climate Control : Air Conditioning, Hot A/C, Cold A/C. Views : Sea, Mountain, Panoramic. Features : Covered Terrace, Lift, Fitted Wardrobes, Private Terrace, WiFi, Gym, Paddle Tennis, Storage Room, En-Suite ■Bathroom, ■Access ■for ■people with ■reduced ■mobility, ■Double ■Glazing, ■Fiber Optic. Furniture ■: ■Part Furnished. Kitchen ■: ■Fully Fitted. Garden ■: ■Communal. Security ■: ■Gated Complex. Parking : ■Underground, ■Garage, ■Covered, ■Private. Category ■: ■Resale.

Details

Reference	R5548285	Property Type	Apartment
Status	Sale	Price	400,000 €
Bedrooms	2	Bathrooms	2
Build size	134 m²	Plot Size	–
Terrace	30 m²	Parking places	by request

Features

Pool, Air conditioning, Heating, Sea views, Mountain views, Lift, Private garden, Parking, Resale