

FUENGIROLA

Apartment in Fuengirola

489,000 €

REFERENCE R5548549

1	1	78 m²	15 m²
BEDROOMS	BATHROOMS	BUILT	TERRACE




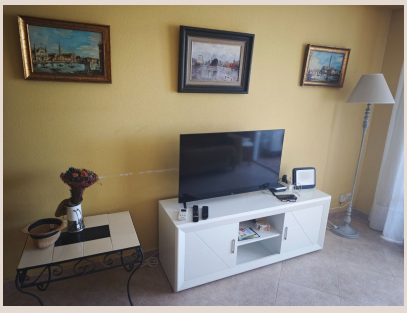

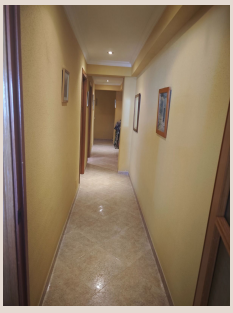

Description

Discover this magnificent apartment—which holds a tourist rental license—situated directly on the beachfront in Fuengirola. It offers a unique opportunity to embrace the Mediterranean lifestyle, with the sea as its centerpiece. The property boasts spectacular, unobstructed views of the Mediterranean from its pleasant terrace—the perfect spot to enjoy breakfast at sunrise, unwind at sunset, or simply take in the sea breeze all year round. It features one bedroom, a full bathroom with a shower, and a cozy living-dining area that opens onto a terrace facing the sea. There is also access to a very large, underground communal parking garage. Located just steps from the beach, the promenade, supermarkets, restaurants, the train station, and all essential daily amenities—meaning you won't need a car to get around. This property is ideal for those looking to live by the sea, own a second home on the Costa del Sol, or make an investment with high profit potential in one of the most well-established areas of Fuengirola. We are at your disposal should you wish to arrange a viewing. Our agency's professional fees are already included in the sale price; there are no additional administrative or real estate consultancy charges. The information provided is for reference only; it is non-binding and holds no contractual value. This offer is subject to errors, price changes, omissions, availability, and/or withdrawal from the market without prior notice. Please contact us to obtain the most up-to-date information, verify the details provided here, or schedule a viewing. In compliance with the Andalusian Regional Government Decree 218/2005 of October 11, please note that the stated price does not include costs associated with the purchase of a property under ■current ■law ■(such ■as ITP ■[Property ■Transfer ■Tax] ■or ■VAT, notary ■fees, ■land registry ■fees, ■or agency ■fees). We ■remind ■you ■that, as a ■consumer, ■you ■have ■the ■right ■to...

Details

Reference	R5548549	Property Type	Apartment
Status	Sale	Price	489,000 €
Bedrooms	1	Bathrooms	1
Build size	78 m²	Plot Size	–
Terrace	15 m²	Parking places	by request

Features

Beachfront, Air conditioning, Sea views, Lift, Parking, Holiday Home, Investment