+34 604 489 646
info@luxury-realty.com
luxury-realty.com



RESERVA DE MARBELLA

359,000 €

REFERENCE R5549536

Apartment in Reserva De Marbella

2	2	104 m²	24 m²
BEDROOMS	BATHROOMS	BUILT	TERRACE









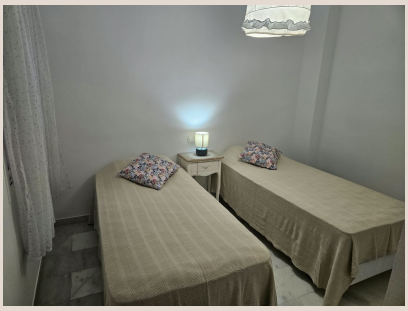



Description

Property located in Reserva de Marbella, just 5 minutes from the port of Cabopino and 10 minutes from the center of Marbella. This two-bedroom, two-bathroom home is situated within the Reserva de Marbella residential complex, next to the main avenue and very close to the entrance roundabout. It offers easy access to the complex's restaurant, which is just a short, convenient walk away. The property is an elevated ground-floor unit—spacious and comfortable—featuring a large west-facing terrace with an unobstructed view of the complex. Its orientation ensures excellent natural light throughout the afternoon. The property includes ■a ■garage ■space ■and a ■storage ■room; ■it ■is ■sold fully ■furnished ■and equipped, ■ready ■for immediate ■occupancy. An ■excellent ■opportunity, ■whether as a ■primary ■residence ■or ■for ■long-term ■rental.

Details

Reference	R5549536	Property Type	Apartment
Status	Sale	Price	359,000 €
Bedrooms	2	Bathrooms	2
Build size	104 m²	Plot Size	–
Terrace	24 m²	Parking places	by request

Features

Pool, Air conditioning, Heating, Mountain views, Private garden, Lift, Parking, Holiday Home, Investment

Personal advice

Ask us for more information or arrange a private viewing, in person or by video call.

+34 604 489 646
info@luxury-realty.com
Avda. Rotary International, 5 · Edificio Tembo, 23
29660 Marbella