

PUERTO BANÚS

10,000,000 €

Apartment in Puerto Banús

REFERENCE R5549965

6	6	1,100 m²	300 m²
BEDROOMS	BATHROOMS	BUILT	TERRACE

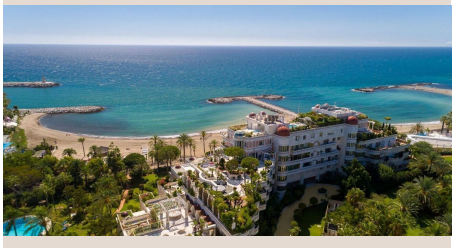



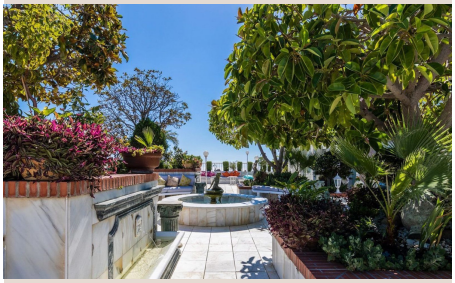

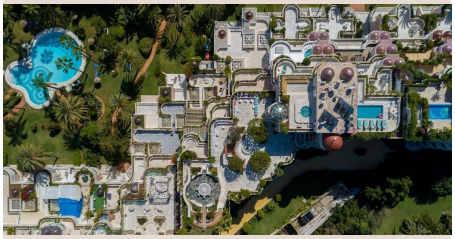

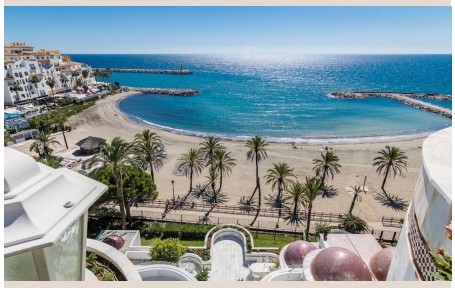



Description

Luxury property located in the most exclusive and secure urbanization of Puerto Banus on the seafront. The building is surrounded by exceptional facilities in the area, numerous golf courses , water sports, tennis, squash. Situated on the front line of the Mediterranean, at the entrance of Puerto Banus, in a very prestigious building of Gray d'Albion with a high level of security (24 hour security service, surveillance cameras, controlled access) and luxurious amenities and facilities that make life comfortable and very pleasant. The lush subtropical gardens with a large communal swimming pool have direct access to ■the ■wonderful ■promenade ■and sandy ■beach, ■along ■with ■all ■the chic ■and ■glamour of ■the ■world famous ■harbour, ■offering ■the ■privilege of a ■luxurious ■lifestyle ■in ■an ■exceptional ■setting.

Details

Reference	R5549965	Property Type	Apartment
Status	Sale	Price	10,000,000 €
Bedrooms	6	Bathrooms	6
Build size	1,100 m²	Plot Size	–
Terrace	300 m²	Parking places	by request

Features

Beachfront, Pool, Sea views, Mountain views, Private garden, Lift, 24H Security, Parking, Holiday Home