

MIJAS

Villa in Mijas

395,000 €

REFERENCE R5550958

3	1	160 m²	255 m²	15 m²
BEDROOMS	BATHROOMS	BUILT	PLOT	TERRACE









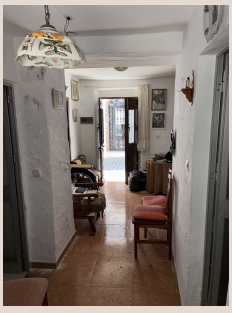

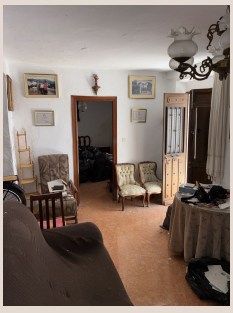

Description

60 m² to Shape Your Next Project on the Costa del Sol Some homes offer the chance to start afresh and create something truly your own. With 160 m² of built area on a 255 m² plot, this property provides an appealing starting point for a complete renovation tailored to your needs. One of its main attractions is access from two streets, offering convenience and flexibility when planning the layout. A private garage and an internal courtyard further enhance the property's possibilities. The house requires a full renovation. Its spaces offer scope to explore a new layout, combining the property's character with contemporary design, whether as a family home or an investment project. Located in a high-demand area of the Costa del Sol, it offers attractive features for buyers seeking a home they can personalise and investors interested in its potential for transformation and increased value. Any proposed changes to the layout ■or ■structure ■will ■be subject ■to ■technical ■feasibility ■and ■the necessary ■approvals. Contact ■us for ■further ■information and ■to ■arrange ■a ■viewing. Discover the ■possibilities ■and ■start ■imagining ■your ■project.

Details

Reference	R5550958	Property Type	Villa
Status	Sale	Price	395,000 €
Bedrooms	3	Bathrooms	1
Build size	160 m²	Plot Size	255 m²
Terrace	15 m²	Parking places	by request

Features

Sea views, Mountain views, Parking