+34 604 489 646
info@luxury-realty.com
luxury-realty.com



MARBELLA

Villa in Marbella

10,500,000 €

REFERENCE R5552425

8	10	1,800 m²	2,500 m²	400 m²
BEDROOMS	BATHROOMS	BUILT	PLOT	TERRACE





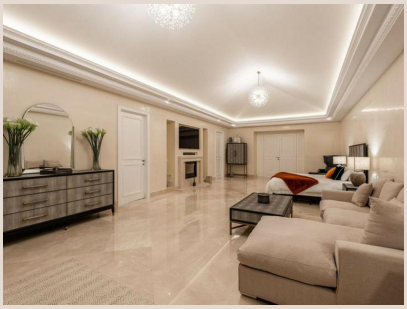

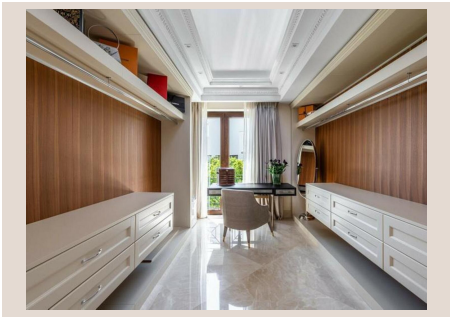



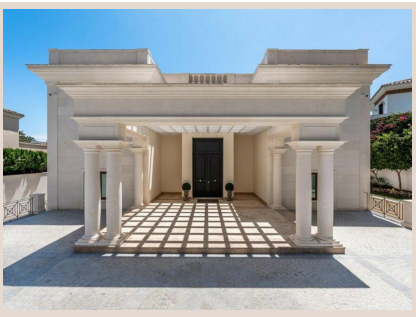

Description

Detached Villa, Marbella, Costa del Sol. 8 Bedrooms, 10 Bathrooms, Built 1800 m², Terrace 400 m², Garden/Plot 2500 m². Setting : Town, Close To Golf, Close To Shops, Close To Sea, Close To Town, Close To Schools, Close To Forest, Close To Marina, Urbanisation. Orientation : South. Condition : Excellent. Pool : Private, Indoor. Climate Control : Air Conditioning, Hot A/C, Cold A/C. Views : Sea, Mountain, Country, Panoramic, Garden, Pool. Features : Covered Terrace, Lift, Fitted Wardrobes, Near Transport, Private Terrace, Solarium, Satellite TV, WiFi, Gym, Sauna, Games Room, Guest Apartment, Storage Room, Utility Room, Marble Flooring, Double Glazing, Staff Accommodation, ■Basement, ■Fiber ■Optic. Kitchen ■: Fully ■Fitted. Garden ■: ■Private. Security ■: ■Alarm System, ■24 ■Hour Security. Utilities ■: ■Electricity, Drinkable ■Water, ■Photovoltaic ■solar ■panels, Solar water ■heating. Category ■: ■Holiday ■Homes, ■Investment, ■Luxury.

Details

Reference	R5552425	Property Type	Villa
Status	Sale	Price	10,500,000 €
Bedrooms	8	Bathrooms	10
Build size	1,800 m²	Plot Size	2,500 m²
Terrace	400 m²	Parking places	by request

Features

Pool, Air conditioning, Heating, Sea views, Mountain views, Private garden, Lift, Alarm system, 24H Security, Holiday Home, Investment

Personal advice

Ask us for more information or arrange a private viewing, in person or by video call.

+34 604 489 646
info@luxury-realty.com
Avda. Rotary International, 5 · Edificio Tembo, 23
29660 Marbella