

MARBELLA

Villa in Marbella

10,500,000 €

REFERENCE R5552425

8	10	1,800 m²	2,500 m²	400 m²
BEDROOMS	BATHROOMS	BUILT	PLOT	TERRACE


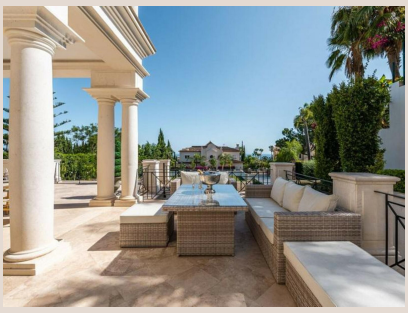
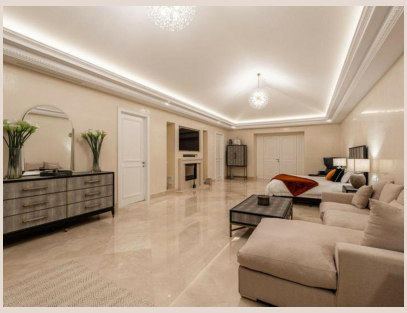
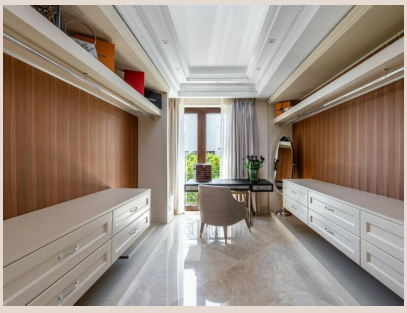

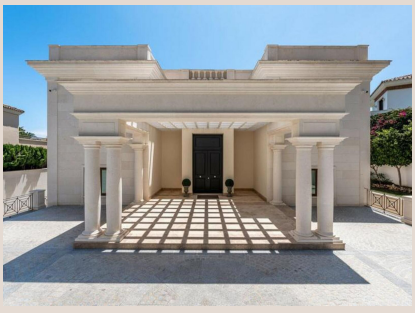

Description

Detached Villa, Marbella, Costa del Sol. 8 Bedrooms, 10 Bathrooms, Built 1800 m², Terrace 400 m², Garden/Plot 2500 m². Setting : Town, Close To Golf, Close To Shops, Close To Sea, Close To Town, Close To Schools, Close To Forest, Close To Marina, Urbanisation. Orientation : South. Condition : Excellent. Pool : Private, Indoor. Climate Control : Air Conditioning, Hot A/C, Cold A/C. Views : Sea, Mountain, Country, Panoramic, Garden, Pool. Features : Covered Terrace, Lift, Fitted Wardrobes, Near Transport, Private Terrace, Solarium, Satellite TV, WiFi, Gym, Sauna, Games Room, Guest Apartment, Storage Room, Utility Room, Marble Flooring, Double Glazing, Staff Accommodation, ■Basement, ■Fiber ■Optic. Kitchen ■: Fully ■Fitted. Garden ■: ■Private. Security ■: ■Alarm System, ■24 ■Hour Security. Utilities ■: ■Electricity, Drinkable ■Water, ■Photovoltaic ■solar ■panels, Solar water ■heating. Category ■: ■Holiday ■Homes, ■Investment, ■Luxury.

Details

Reference	R5552425	Property Type	Villa
Status	Sale	Price	10,500,000 €
Bedrooms	8	Bathrooms	10
Build size	1,800 m²	Plot Size	2,500 m²
Terrace	400 m²	Parking places	by request

Features

Pool, Air conditioning, Heating, Sea views, Mountain views, Private garden, Lift, Alarm system, 24H Security, Holiday Home, Investment