+34 604 489 646
info@luxury-realty.com
luxury-realty.com



MARBELLA

Apartment in Marbella

265,000 €

REFERENCE R5552443

3	1	71 m²	10 m²
BEDROOMS	BATHROOMS	BUILT	TERRACE



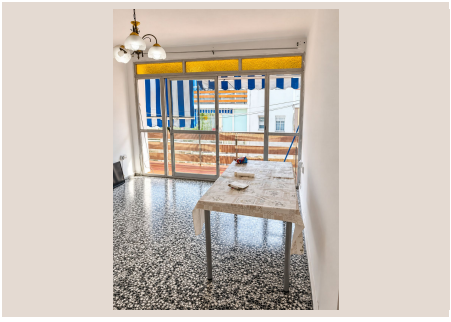









Description

Three-Bedroom Flat for Renovation – Calle los Sitios, Miraflores, Marbella A 71 m² apartment on the third floor (exterior, no lift) in Calle los Sitios, Miraflores, Marbella. Three bedrooms, one bathroom and a balcony. Second-hand property in need of renovation — an opportunity to update it fully to the buyer's taste. Located in the established Miraflores area of Marbella, close to local services and with easy ■access ■to ■the ■rest of ■the ■city. A ■practical ■project ■for those ■looking ■for a ■three-bedroom ■flat with ■balcony ■in ■a ■central residential neighbourhood, ■ready ■to ■be ■transformed. Viewing ■highly ■recommended

Details

Reference	R5552443	Property Type	Apartment
Status	Sale	Price	265,000 €
Bedrooms	3	Bathrooms	1
Build size	71 m²	Plot Size	–
Terrace	10 m²	Parking places	by request

Features

Private garden, Parking

Personal advice

Ask us for more information or arrange a private viewing, in person or by video call.

+34 604 489 646
info@luxury-realty.com
Avda. Rotary International, 5 · Edificio Tembo, 23
29660 Marbella