

NUEVA ANDALUCÍA

1,380,000 €

REFERENCE R5552713

Terraced Townhouse in Nueva Andalucía

3	3	345 m²	70 m²	66 m²
BEDROOMS	BATHROOMS	BUILT	PLOT	TERRACE

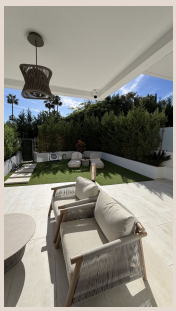





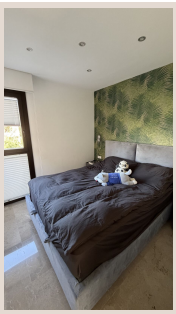





Description

Townhouse for Sale in Golden Green Urbanisation Beautiful townhouse for sale in the Golden Green urbanisation. ? First Floor: * Fully fitted and equipped kitchen * Spacious living and dining room with direct access to the terrace * Guest toilet ?■ Second Floor: * 3 bedrooms * 2 bathrooms ■■ Third Floor: * Private solarium ? Ground Floor: * Additional living room * Guest toilet * Private garage for 2 cars ■ A spacious and comfortable home, ideal for family living. Townhouse, Nueva Andalucía, Costa del Sol. 3 Bedrooms, 3 Bathrooms, Built 345 m², Terrace 66 m², Garden/Plot 70 m². Setting : Close To Town, Urbanisation. Orientation : South, South West. Condition : Excellent. Pool : Communal. Climate Control : Air Conditioning, Hot A/C, Cold A/C. Views : Mountain, Country. Features : Fitted Wardrobes, Private Terrace, Solarium, Satellite TV, Games Room, Utility Room, Ensuite Bathroom, Marble ■Flooring, ■Double ■Glazing. Furniture ■: Fully ■Furnished. Kitchen ■: ■Fully ■Fitted. Garden ■: Communal. Security ■: ■Gated Complex, ■Electric ■Blinds, Entry ■Phone. Parking ■: ■Underground. Utilities ■: Electricity, Drinkable ■Water, ■Telephone. Category ■: ■Golf, ■Investment, ■Luxury.

Details

Reference	R5552713	Property Type	Terraced Townhouse
Status	Sale	Price	1,380,000 €
Bedrooms	3	Bathrooms	3
Build size	345 m²	Plot Size	70 m²
Terrace	66 m²	Parking places	by request

Features

Pool, Air conditioning, Heating, Mountain views, Private garden, Parking, Investment