+34 604 489 646
info@luxury-realty.com
luxury-realty.com



BENAOJÁN

2 100 000 €

[redacted] R2566301

[redacted] Benaoján

10	10	2 800 m²	11 000 m²
[redacted]	[redacted]	[redacted]	[redacted]

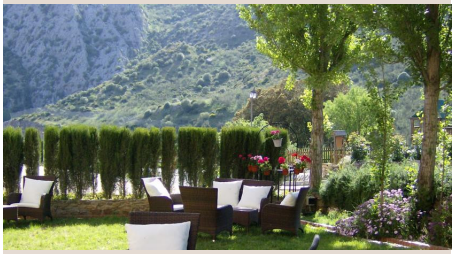

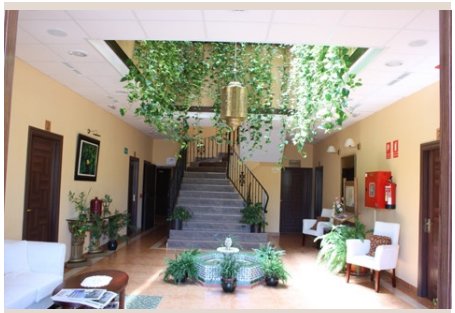









[redacted]

Reduced from 3.100.000 to 2.100.000 for a quick sale. Hotel ***, Close to forest, Furnished, Equipped Kitchen, Parking: Ample Parking, Communal Pool, Garden: Beautiful Garden, Facing: South Views: Garden, Hills, Mountains, Surrounds, Trees, Very good, Woodland. Features Accessible all year round, Air Conditioning Hot/Cold, Alarm System, Area suitable for tourism, Breakfast Room, Built to High Standards, Central Heating, Children Area, Close to river, Completely Equipped Kitchen, Disabled access, Double access, Easily maintained gardens, En suite bathroom, Entertainment machines, Excellent Condition, Full of Character, Fully fitted bathroom, Furnished, Games Room, Garden, Hydro-massage bath, Immaculate Condition, Installed Music System, Luminous, Luxury Fittings, Maintenance, Newly Built, Next to road, Pool, Restaurant, Rustic Style, Safe, Salón de usos múltiples, Security System, Top Quality, Very Good Access, Well presented.

[redacted]

[redacted]	R2566301	[redacted]	[redacted]
[redacted]	[redacted]	[redacted]	2 100 000 €
[redacted]	10	[redacted]	10
[redacted]	2 800 m²	[redacted]	11 000 m²
[redacted]	–	[redacted]	[redacted]

[redacted]

[redacted], [redacted], [redacted], [redacted], [redacted], [redacted], [redacted]

[redacted]

[redacted]
[redacted] — [redacted].

+34 604 489 646
info@luxury-realty.com
Avda. Rotary International, 5 · Edificio Tembo, 23
29660 Marbella