+34 604 489 646
info@luxury-realty.com
luxury-realty.com



PUERTO BANÚS

950 000 €

■■■■■■■■■ R2929403

■■■■■■■■■■■■ ■ Puerto Banús

3	3	138 m²	10 m²
■■■■■■■■	■■■■■■■	■■■■■■■■	■■■■■■■■



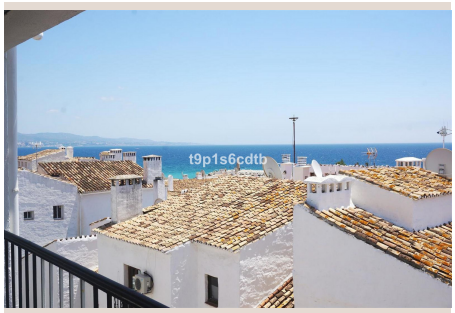

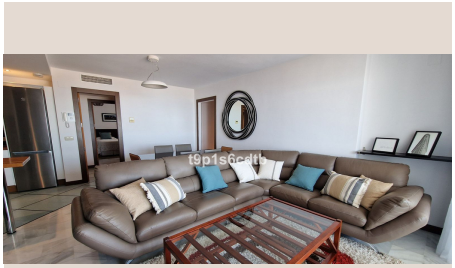







■■■■■■■■

Fabulous apartment located in the heart of Puerto Banús, on the second line of Muelle Ribera, with panoramic views of the sea and the ships. It counts on 3 bedrooms, 3 bathrooms (two of them en suite), open style kitchen with cosy living-dining room, a covered terrace, laundry and all the services, facilities and luxury of Puerto Banús at street level, so that it is not necessary taking a car to move around. Total comfort in an unbeatable venue, with all the best international brands, at your doorstep, ready to enjoy!. Ideal both as permanent and/or holiday home for those who like enjoying the glamour of one of the most luxurious and exclusive enclaves worlwide. Characteristics: Middle Floor Apartment, , Costa del Sol. 3 Bedrooms, 2 Bathrooms, Built 138 m², Terrace 10 m². Setting : Commercial Area, Beachside, Port, Village, Close To Shops, Close To Sea, Close To Town, Close To Schools, Close To Marina. Orientation : South. Condition : Excellent. Climate Control : Air Conditioning, Hot A/C, Cold A/C. Views : Sea, Port, Panoramic, Street. Features : Covered Terrace, Lift, Fitted Wardrobes, Private Terrace, Utility Room, Ensuite Bathroom, Marble Flooring, ■Double ■Glazing. ■Wi-Fi ■with Optic ■Fibre Furniture ■: ■Fully ■Furnished. Kitchen ■: Fully ■Fitted. Security ■: Gated ■Complex, ■Electric Blinds, ■Entry ■Phone, ■24 ■Hour Security. Utilities : ■Electricity, ■Drinkable ■Water. Category ■: ■Holiday ■Homes.

■■■■■■

■■■■■■■■	R2929403	■■■ ■■■■■■■	■■■■■■■■■■■
■■■■■■	■■■■■■■	■■■■	950 000 €
■■■■■■■	3	■■■■■■	3
■■■■■■■	138 m²	■■■■■■■	–
■■■■■■■	10 m²	■■■■■■■■	■■ ■■■■■■■

■■■■■■■■■■■■■■■

■■■■■■■■■■, ■■■■■■■■■, ■■■ ■■ ■■■■, ■■■■, ■■■■■■ 24/7, ■■■ ■■■■■■

■■■■■■ ■■■■■■■■■■■■

■■■■■■■■■ ■■■■■■■■■■ ■■■ ■■■■■■■
■■■■■■■■ — ■■■■■ ■■■ ■■ ■■■■■■■■■■.

+34 604 489 646
info@luxury-realty.com
Avda. Rotary International, 5 · Edificio
Tembo, 23
29660 Marbella