

COÍN

20 000 €

R4028527

[redacted] Coín

18 m²

[redacted]





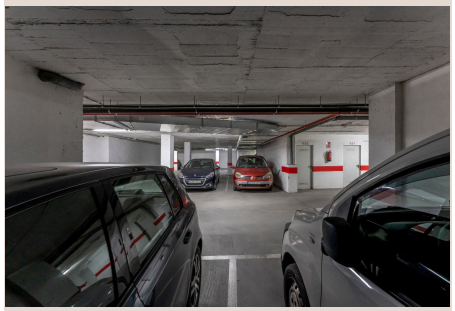

[redacted]

PARKING SPACE LOCATED ON STREET COUNCILOR SEBASTIAN GUZMAN CARABANTES IT HAS EASY ACCESS WITH A VERY LARGE AUTOMATIC DOOR, IT ALSO HAS A DIRECT PEDESTRIAN ACCESS DOOR FROM THE STREET. GOOD VISIBILITY, SPACIOUS CLEAN, WITH SURVEILLANCE AND ALARM.

[redacted]

[redacted]	R4028527	[redacted] [redacted]	[redacted] [redacted]
[redacted]	[redacted]	[redacted]	20 000 €
[redacted]	[redacted]	[redacted]	[redacted]
[redacted]	18 m²	[redacted]	–
[redacted]	–	[redacted]	[redacted]

[redacted]

[redacted] 24/7, [redacted]