+34 604 489 646
info@luxury-realty.com
luxury-realty.com



TORRENUEVA

469 000 €

■■■■■■■■■■■■ ■ Torrenueva

■■■■■■■■ R4256161

5	3	118 m²	23 m²
■■■■■■■	■■■■■■	■■■■■■■	■■■■■■■











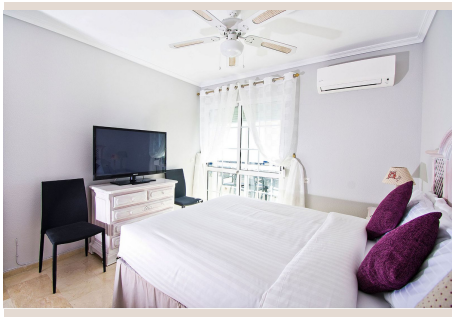

[redacted]

Magnificent and spacious apartment with a perfect south orientation and wonderful views to the Mediterranean Sea, situated in a gated community a few meters from the beach in Torrenueva, Mijas. The property has a large living room with access to the large terrace with wonderful sea views, fully equipped kitchen, 4 bedrooms and 3 bathrooms. Views to the sea and the garden. The community has a swimming pool and garden Communal parking. Well communicated area, very close to La Cala de Mijas, Supermarkets, Restaurants, and less than 10 minutes from Marbella and Fuengirola.

[redacted]

[redacted]	R4256161	[redacted]	[redacted]
[redacted]	[redacted]	[redacted]	469 000 €
[redacted]	5	[redacted]	3
[redacted]	118 m²	[redacted]	–
[redacted]	23 m²	[redacted]	[redacted]

[redacted]

[redacted], [redacted], [redacted], [redacted], [redacted], [redacted], [redacted]

[redacted]

[redacted]
[redacted] — [redacted].

+34 604 489 646
info@luxury-realty.com
Avda. Rotary International, 5 · Edificio
Tembo, 23
29660 Marbella