+34 604 489 646
info@luxury-realty.com
luxury-realty.com



CENTRO HISTÓRICO

870 000 €

[redacted] R4300846

[redacted] Centro Histórico

3	2	181 m²
[redacted]	[redacted]	[redacted]



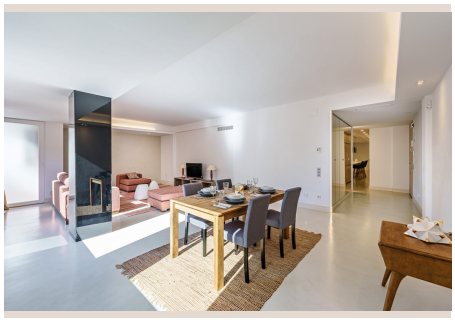









[illegible]

A very spacious and bright apartment on the sixth floor boasting a prime location in Soho, one of Malaga's most privileged areas. Fully renovated with the best qualities, the property features modern, elegant layout and comprises: fully - equipped large kitchen with a peninsular area; separate living/dining room, en-suite master bedroom and the other two bedrooms sharing a bathroom. Thanks to its convenient south-west orientation and exterior windows, it is flooded with light during the day. Other features include: alarm system, fitted wardrobes, a washing machine and a dryer in the master bathroom. A unique opportunity to acquire a home in this sought-after area of Malaga neighbouring the Historic Centre and just a stone's throw from such emblematic places as Calle Larios, Muelle Uno and the Cathedral. All the services and amenities are close at hand. Malaga Costa del Sol international Airport is only 20 minutes' drive away and the train station connecting the city with the rest of the province is within 13 minutes' walking distance. There is a possibility to rent a parking space in the same building. Ready to move in.

[illegible]

[illegible]	R4300846	[illegible]	[illegible]
[illegible]	[illegible]	[illegible]	870 000 €
[illegible]	3	[illegible]	2
[illegible]	181 m²	[illegible]	–
[illegible]	–	[illegible]	[illegible]

[illegible]

[illegible], [illegible], [illegible]

[illegible]

[illegible]
[illegible] — [illegible].

+34 604 489 646
info@luxury-realty.com
Avda. Rotary International, 5 · Edificio Tembo, 23
29660 Marbella