

DOÑA JULIA

290 000 €

[redacted] R4331470

[redacted] Doña Julia

3	2	85 m²	35 m²
[redacted]	[redacted]	[redacted]	[redacted]





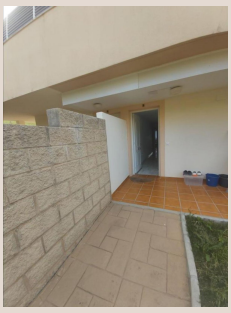



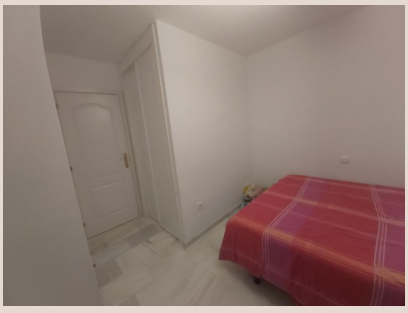



[redacted]

Middle Floor Apartment, Doña Julia, Costa del Sol. 3 Bedrooms, 2 Bathrooms, Built 85 m², Terrace 35 m². Setting : Close To Golf, Close To Town, Close To Schools, Urbanisation. Orientation : South West. Condition : Good. Pool : Communal. Climate Control : Air Conditioning. Views : Garden, Courtyard. Features : Covered Terrace, Lift, Fitted Wardrobes, Solarium, Satellite TV, WiFi, Marble Flooring. Furniture : Part Furnished. Kitchen : Fully Fitted. Garden : Communal, Private. Security : Gated Complex. Parking : Underground, Private. Utilities : Electricity, Drinkable Water, Telephone.

[redacted]

[redacted]	R4331470	[redacted]	[redacted]
[redacted]	[redacted]	[redacted]	290 000 €
[redacted]	3	[redacted]	2
[redacted]	85 m²	[redacted]	–
[redacted]	35 m²	[redacted]	[redacted]

[redacted]

[redacted], [redacted], [redacted], [redacted], [redacted]