+34 604 489 646
info@luxury-realty.com
luxury-realty.com



ALHAURÍN DE LA TORRE

850 000 €

[redacted] R4767454

[redacted] Alhaurín De La Torre

7	3	344 m²	942 m²
[redacted]	[redacted]	[redacted]	[redacted]

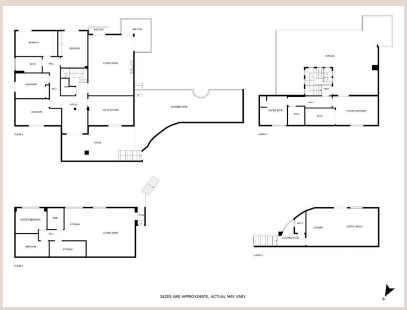











[redacted]

In a beautiful and quiet urbanization of Alhaurín de la Torre is this beautiful house with Mozarabic style details, a true haven of peace and elegance. The house has five spacious and bright bedrooms, ideal to rest and enjoy the tranquillity. The two bathrooms and one toilet are decorated with a classic touch, combining comfort and style. The spacious living room is the heart of the house, with large windows that let in natural light and offer views of the beautiful terrace. The classic style kitchen is fully equipped and designed to be functional and cosy, perfect for family gatherings and dinners with friends. In the basement, there is an independent flat with two additional bedrooms, ideal for guests or to use as a private space. The carport has access for three cars, providing comfort and security. There is another completely independent flat and leisure space so that gatherings with friends are out of your personal space, with a terrace with marvellous views. The spacious terrace is one of the highlights of the property, offering stunning mountain views and a perfect space to relax outdoors. In addition, the house has a swimming pool, ideal for enjoying the sunny days in a quiet and private environment. The property has a tourist license.

[redacted]

[redacted]	R4767454	[redacted]	[redacted]
[redacted]	[redacted]	[redacted]	850 000 €
[redacted]	7	[redacted]	3
[redacted]	344 m²	[redacted]	942 m²
[redacted]	–	[redacted]	[redacted]

[redacted]

[redacted], [redacted], [redacted] [redacted] [redacted]

[redacted] [redacted]

[redacted] [redacted] [redacted]
[redacted] — [redacted] [redacted] [redacted] [redacted].

+34 604 489 646
info@luxury-realty.com
Avda. Rotary International, 5 · Edificio
Tembo, 23
29660 Marbella