

PUERTO DE LA TORRE

418 900 €

■■■■■■■■ R4776214

■■■■■■■■■■■■ ■ Puerto De La Torre

3	2	132 m²	29 m²
■■■■■■■	■■■■■■	■■■■■■■	■■■■■■■



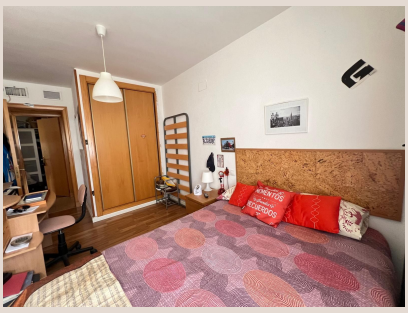









[redacted]

Spacious apartment in the exclusive Puerto de la Torre/Teatinos area, gated community in perfect condition 3 bedrooms and 2 bathrooms, plus a terrace with unobstructed views. Double-glazed windows and balcony door Electric blinds on all windows New ceramic floors in the living room and parquet in the bedrooms, Daikin central air conditioning throughout the apartment, Closets in all rooms and hallway, Large kitchen furnished with laundry room with cabinets, halogen stove and city gas Bathrooms renovated in 2023, Large storage room and garage space included, Community pool and green areas. Good views 10 minutes from the center, very sunny, east facing. Do not lose this opportunity!

[redacted]

[redacted]	R4776214	[redacted]	[redacted]
[redacted]	[redacted]	[redacted]	418 900 €
[redacted]	3	[redacted]	2
[redacted]	132 m²	[redacted]	–
[redacted]	29 m²	[redacted]	[redacted]

[redacted]

[redacted], [redacted], [redacted], [redacted], [redacted], [redacted], [redacted], [redacted]