

LA LÍNEA

450 000 €

■■■■■ ■ La Línea

■■■■■■■■ R4787152

5	3	350 m²	100 m²
■■■■■■■■	■■■■■■■	■■■■■■■■	■■■■■■■■





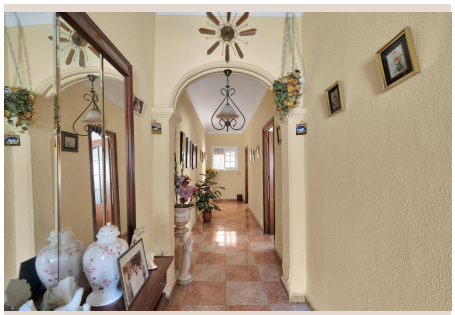


[redacted]

Large house located in La Linea de la Concepción. Located in the center, just a few steps from the beach and less than 1 km from the Rock of Gibraltar. It consists of 2 floors with the possibility of building one more. The first floor houses a kitchen, 2 bathrooms, living room and 2 very bright bedrooms plus a garage. On the first floor, which is accessed externally through stairs, we find another house composed of a kitchen, bathroom, 2 bedrooms and 2 more rooms that can be used as bedrooms or storage rooms. It also has a spacious patio of about 100m2. It is a very well located home that needs to be renovated but offers ample possibilities due to its size and buildability. Enviar comentarios Paneles laterales Historial Guardado

[redacted]

[redacted]	R4787152	[redacted]	[redacted]
[redacted]	[redacted]	[redacted]	450 000 €
[redacted]	5	[redacted]	3
[redacted]	350 m²	[redacted]	–
[redacted]	100 m²	[redacted]	[redacted]

[redacted]

[redacted], [redacted], [redacted]