+34 604 489 646
info@luxury-realty.com
luxury-realty.com



CAMPANILLAS

# ■■■■■ ■ Campanillas

445 000 €

■■■■■■■■■ R4836046

| 5 | 3 | 2 802 m² |
| --- | --- | --- |
| ■■■■■■■ | ■■■■■■ | ■■■■■■■ |



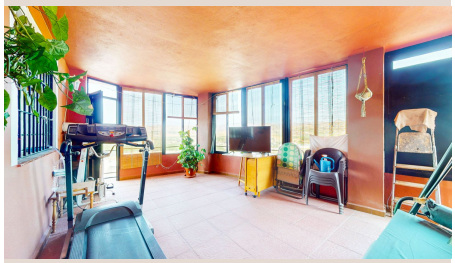

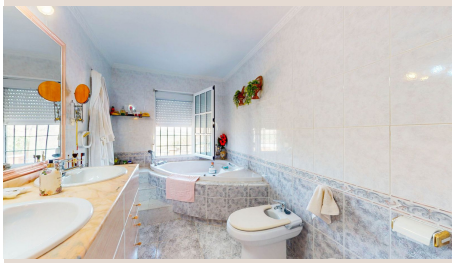







## [redacted]

With 2,802 m2 of land and 373 m2 of usable space, we find this spacious house built in 2000 and with great possibilities. It is divided into two floors plus a roof terrace with beautiful 360-degree views of the mountains. On the first floor we find a large living room with a fireplace, a large kitchen and a very spacious bathroom. In addition, both floors are connected by a useful elevator where you will not have to use stairs. On the second floor we find 5 bedrooms and 2 more bathrooms, one en suite with a jacuzzi and dressing room. Two of the bedrooms are double and all with lots of light. In addition, this large house has several terraces and a very large roof terrace to enjoy the good weather and also on the roof we have a studio. Outside the house on the land we find water cisterns, a garage with space for 3 cars, an attic, a xero-garden with pergolas, as well as fruit trees on those 2,802 m2 of land. It has 3 orientations: South, East and West. In addition, a wine cellar has begun to be built and could be finished. Just 5 minutes by car from all services and with complete tranquility. Don't hesitate and visit it before it is sold!

## [redacted]

| | | | |
|---|---|---|---|
| [redacted] | R4836046 | [redacted] | [redacted] |
| [redacted] | [redacted] | [redacted] | 445 000 € |
| [redacted] | 5 | [redacted] | 3 |
| [redacted] | 2 802 m² | [redacted] | – |
| [redacted] | – | [redacted] | [redacted] |

## [redacted]

[redacted], [redacted], [redacted], [redacted], [redacted], [redacted], [redacted], [redacted], [redacted]


[redacted]

[redacted]
[redacted] — [redacted].

+34 604 489 646
info@luxury-realty.com
Avda. Rotary International, 5 · Edificio
Tembo, 23
29660 Marbella